



VILLAGE OF MILLERSBURG
 PART OF LOT 587
 (fka PART OF O.L. 24)
 SECTION 12
 T-9 N; R-7 W
 HOLMES COUNTY, OHIO

SURVEYED FOR: LISA GONZALEZ



SCALE: 1"=50'

- 5/8" REBAR FOUND UNLESS OTHERWISE NOTED
- 5/8" REBAR SET WITH I.D. CAP I.D. CAP MARKED "BAKER 6938"

REFERENCES

- DEED VOL. 243 PAGE 965
- O.R. VOL. 247 PAGE 1978
- O.R. VOL. 46 PAGE 86
- PLAT VOL. 1 PAGE 366
- PLAT VOL. 11 PAGE 121
- PLAT VOL. 10 PAGE 564
- PLAT VOL. 19 PAGE 389
- SURVEY RECORD 5 PAGE 186
- SURVEY RECORD 5 PAGE 199
- BEARINGS FROM PLAT VOL. 1 PAGE 366

I CERTIFY THIS SURVEY TO BE CORRECT TO THE BEST OF MY KNOWLEDGE.

A.L.G.
 AARON L. GERBER P.S. 8379
 DATE: SEPT. 6, 2016
 ALG\JPD
 FILE NAME: WORK5\S-462-16



PLAT APPROVED

9/9/2016

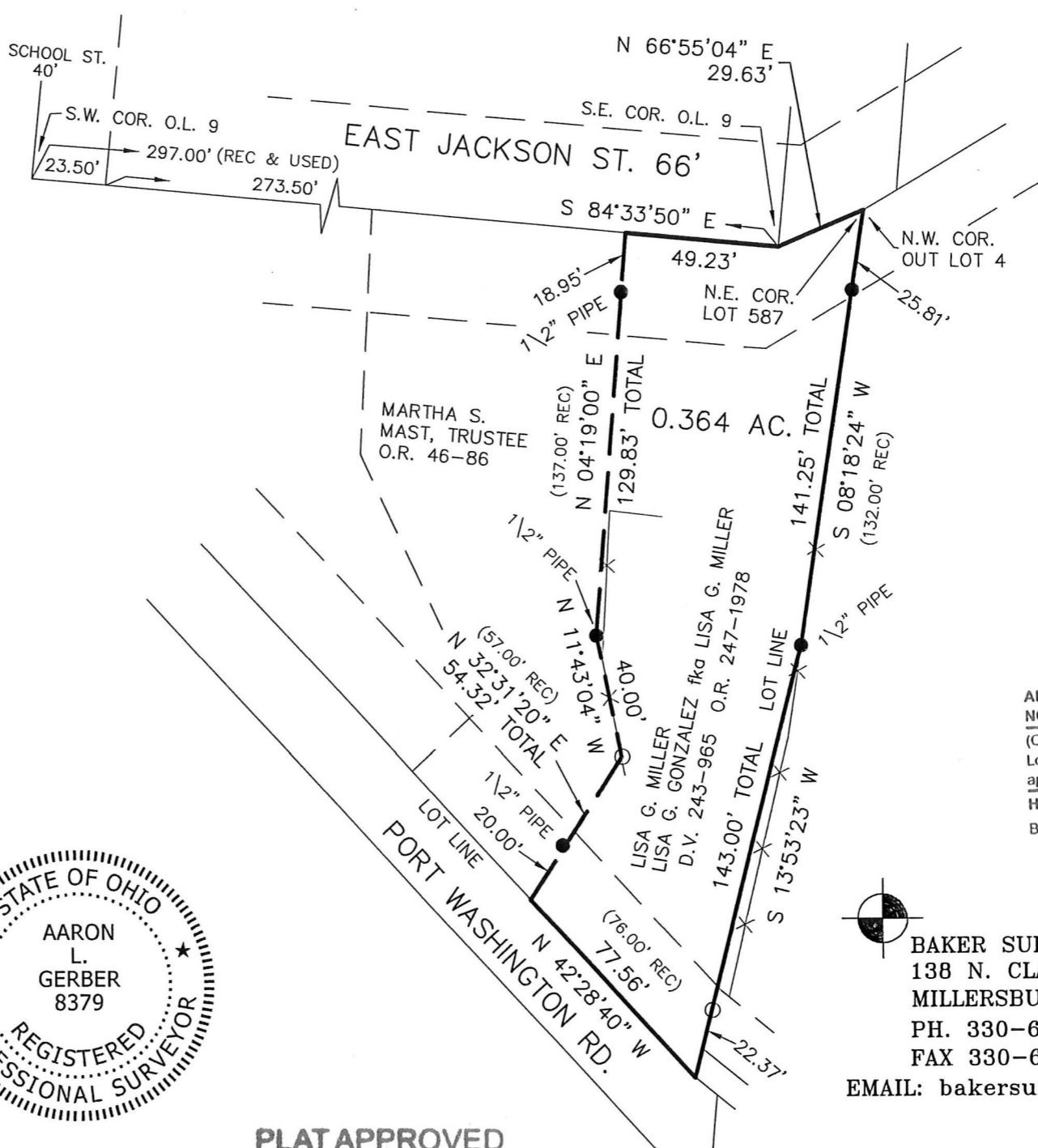

201600101472

B: 19 P: 3064
 FILED FOR RECORD IN
 HOLMES COUNTY, OH
 ANITA HALL, COUNTY RECORDER
 09/15/2016 2:23 PM
 SMALL PLAT . 40.00
 PAGES: 1

ORV 257 P5098

APPROVED FOR TRANSFER ONLY
 NO SUBDIVISION PLAT REQUIRED
 (O.R.C. 711.001 & 711.131)
 Lot(s) not for building unless
 approved by Board of Health.
 HOLMES CO. PLANNING COMMISSION
 By: *[Signature]* Date: *9-12-16*



BAKER SURVEYING, LLC
 138 N. CLAY STREET
 MILLERSBURG, OHIO 44654
 PH. 330-674-4788
 FAX 330-674-6027
 EMAIL: bakersurveying@gmail.com