

VILLAGE OF MILLERSBURG
 PART OF OUTLOTS 23 & 24 201600101399
 HARDY TWP. SEC 12, T-9 N; R-7 W B: 19 P: 3060
 HOLMES COUNTY, OHIO

SURVEYED FOR: GATEWAY FELLOWSHIP

0 50 100



SCALE: 1"=50'

- STONE FOUND
- ▲ R.R. SPIKE FOUND
- 5/8" REBAR FOUND
UNLESS OTHERWISE NOTED
- 5/8" REBAR SET WITH I.D. CAP
I.D. CAP MARKED "BAKER 6938"

REFERENCES:

O.R. VOL. 252 PAGE 1525
 DEED VOL. 68 PAGE 470
 PLAT VOL. 2 PAGE 445
 BEARINGS FROM PLAT
 VOL. 2 PAGE 445



I CERTIFY THIS SURVEY TO BE CORRECT
 TO THE BEST OF MY KNOWLEDGE.

CALEB JEROME GALBRAITH P.S. 8703

DATE: MARCH 4, 2016

CJG\JNG

File name: WORK5\S-GTY-16\CJG

ANITA HALL, COUNTY RECORDER INCORPORATED VILLAGE
 OF MILLERSBURG
 D.V. 68-470
 09/12/2016 12:54 PM
 SMALL PLAT . 40.00
 PAGES: 1

ORV 257 P4734

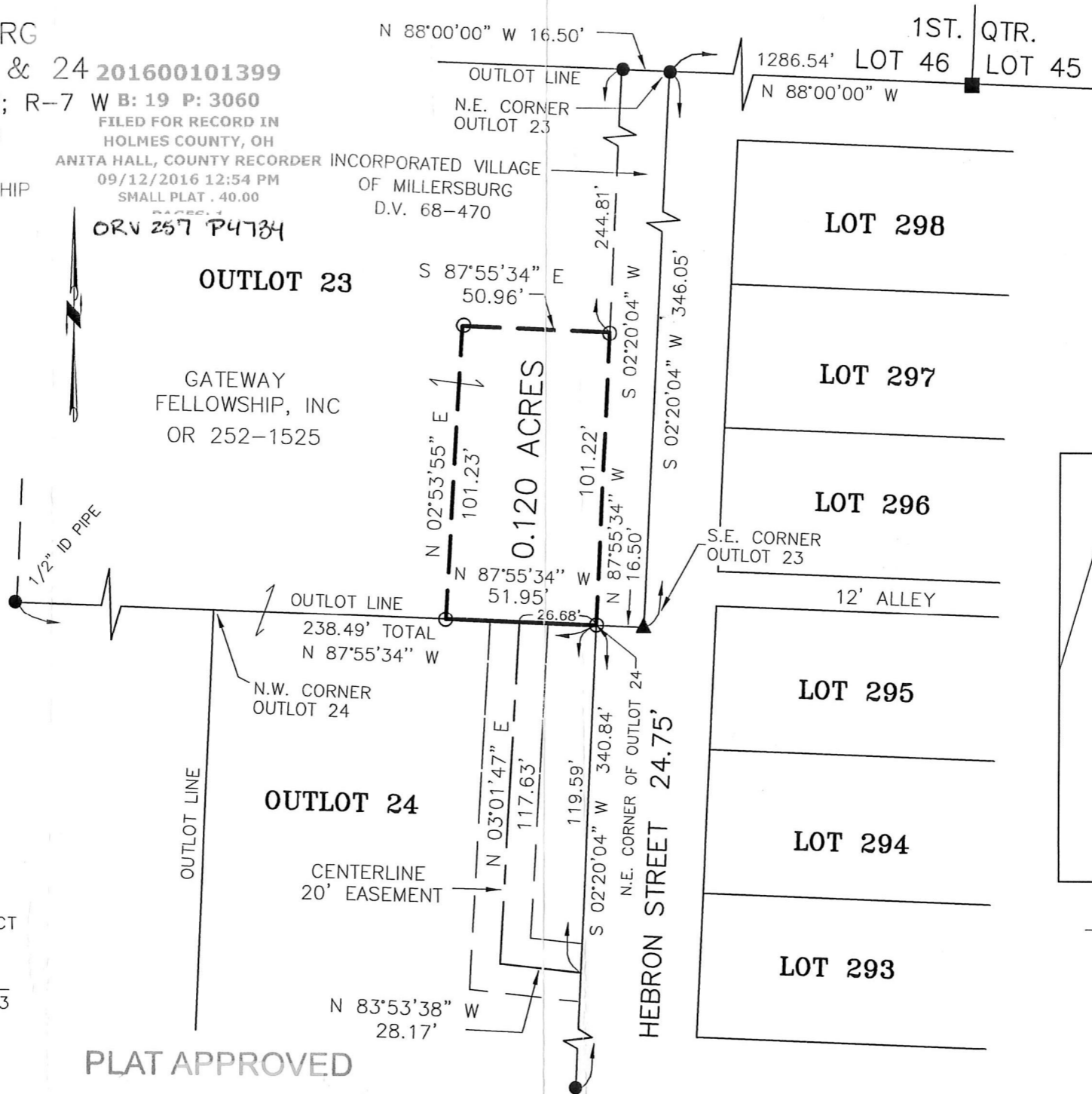

PLAT APPROVED

8/31/2016

LOT SPLIT
 APPROVED BY THE
 VILLAGE OF MILLERSBURG
 PLANNING COMMISSION
 NO PLAT REQUIRED
 MILLERSBURG
 PLANNING COMMISSION
 DATE: 8-31-2016

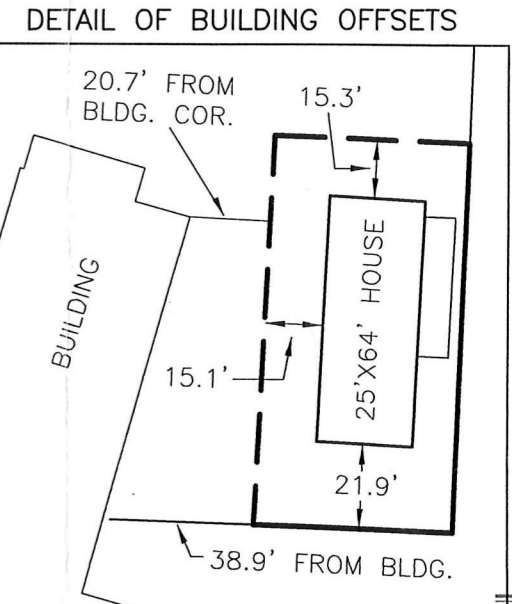

BAKER SURVEYING LLC.
 138 N. CLAY STREET
 MILLERSBURG, OHIO 44654
 PH. 330-674-4788
 FAX 330-674-6027

