

0 100 200

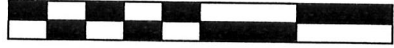

SCALE: 1"=100'

- STONE FOUND
- 5/8" REBAR FOUND
UNLESS OTHERWISE NOTED
- 5/8" REBAR SET WITH I.D. CAP
I.D. CAP MARKED "BAKER 6938"



MECHANIC TOWNSHIP
2ND. QTR., LOT 34
T-8 N; R-6 W
HOLMES COUNTY, OHIO

SURVEYED FOR: ABE MILLER

APPROVED FOR TRANSFER ONLY
NO SUBDIVISION PLAT REQUIRED

(O.R.C. 711.001 & 711.131)
Lot(s) not for building unless
approved by Board of Health.



HOLMES CO. PLANNING COMMISSION
By *[Signature]* Date *7-19-16*

201600101262

B: 19 P: 3051

FILED FOR RECORD IN
HOLMES COUNTY, OH
ANITA HALL, COUNTY RECORDER
09/06/2016 11:04 AM
SMALL PLAT - 40.00

PAGES: 1

ORV 257 P4006

Additional approval for this and any adjacent properties
must be requested and granted prior to any **future**
transfers by deed. Recording of this document **does not**
waive the requirements of local Health District
Subdivision Regulations or other governing
authorities which may be in effect at the
time of any future deed transfer.



REFERENCES

- O.R. VOL. 249 PAGE 931
- O.R. VOL. 253 PAGE 709
- PLAT VOL. 12 PAGE 814
- PLAT VOL. 14 PAGE 674
- PLAT VOL. 19 PAGE 2876
- BEARINGS FROM
PLAT VOL. 12 PAGE 814



BAKER SURVEYING, LLC
138 N. CLAY STREET
MILLERSBURG, OHIO 44654
PH. 330-674-4788
FAX 330-674-6027

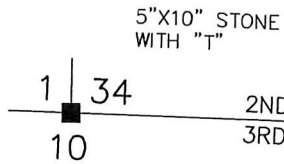

ABE E. and VERNA MILLER
D.V. 253-709

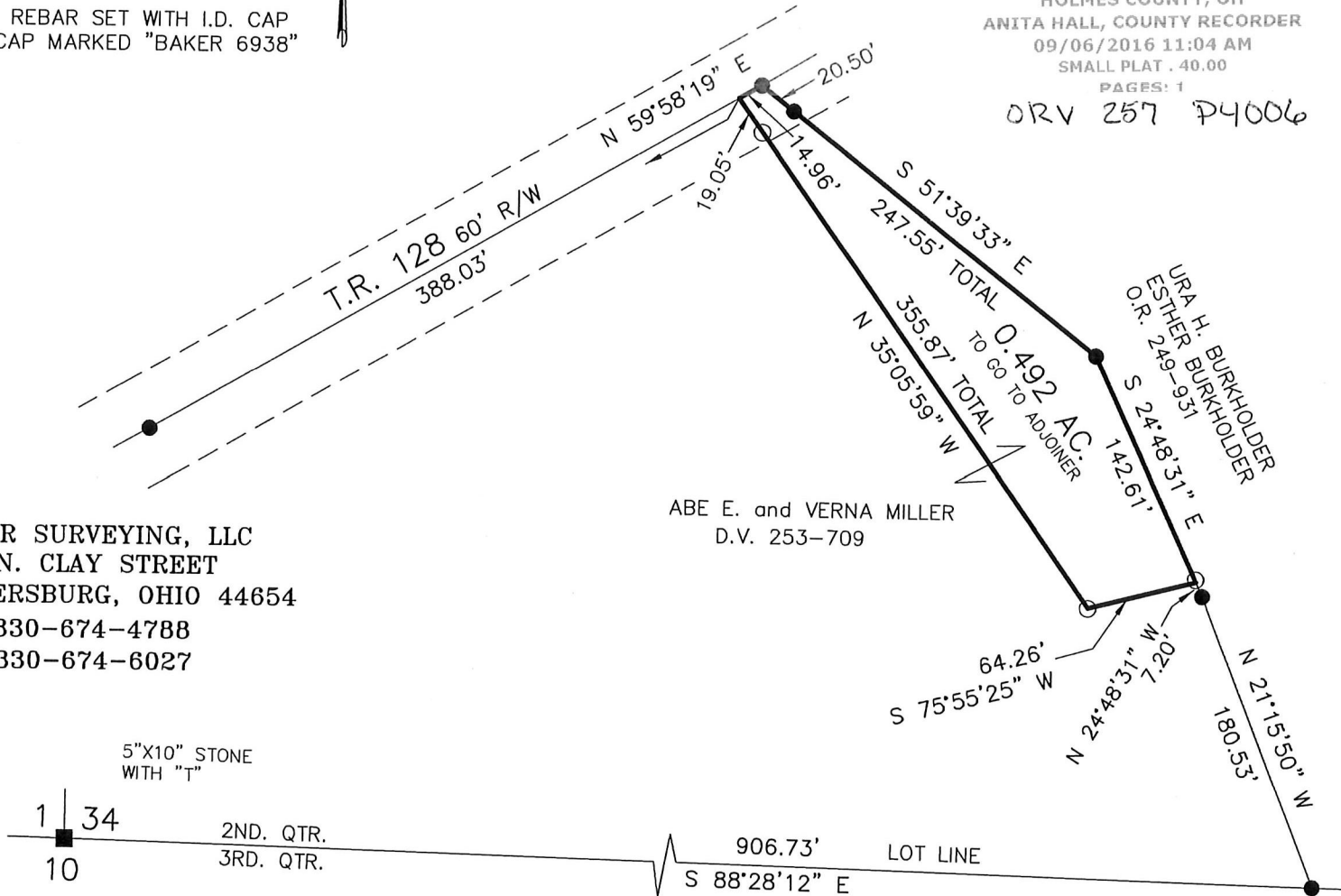

URA H. BURKHOLDER
ESTHER BURKHOLDER
O.R. 249-951
S 24°48'31" E

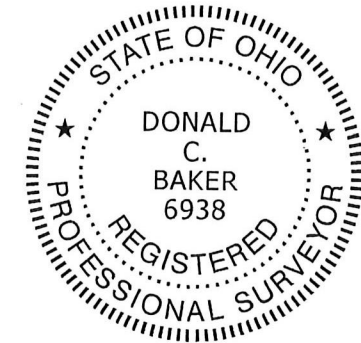

I CERTIFY THIS SURVEY TO BE CORRECT
TO THE BEST OF MY KNOWLEDGE.

[Signature]

DONALD C. BAKER P.S. 6938
DATE: JUNE 10, 2016
FDB\KES
FILE NAME: WORK4\S-311-16



PLAT APPROVED

7/18/2016 JD