

ORV 257 PG 3696

PAINT TOWNSHIP
S.E. QTR. SECTION 34
T-15 N; R-11 W
HOLMES COUNTY, OHIO

SURVEYED FOR: RON SCHEUFLER

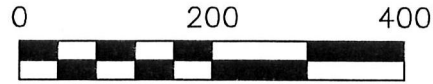

SCALE: 1"=200'

- ▲ R.R. SPIKE FOUND
- 5/8" REBAR FOUND
UNLESS OTHERWISE NOTED
- 5/8" REBAR SET WITH I.D. CAP
I.D. CAP MARKED "BAKER 6938"



I CERTIFY THIS SURVEY TO BE CORRECT
TO THE BEST OF MY KNOWLEDGE.

Donald C. Baker

DONALD C. BAKER P.S. 6938

DATE: JUNE 28, 2016

FDB\KES

FILE NAME: WORK4\S-358-16

APPROVED FOR TRANSFER ONLY
NO SUBDIVISION PLAT REQUIRED

(O.R.C. 711.001 & 711.131)
Lot(s) not for building unless
approved by Board of Health.



HOLMES CO. PLANNING COMMISSION

By *[Signature]* Date *8-16-16*

PLAT APPROVED

8/15/2016 TD

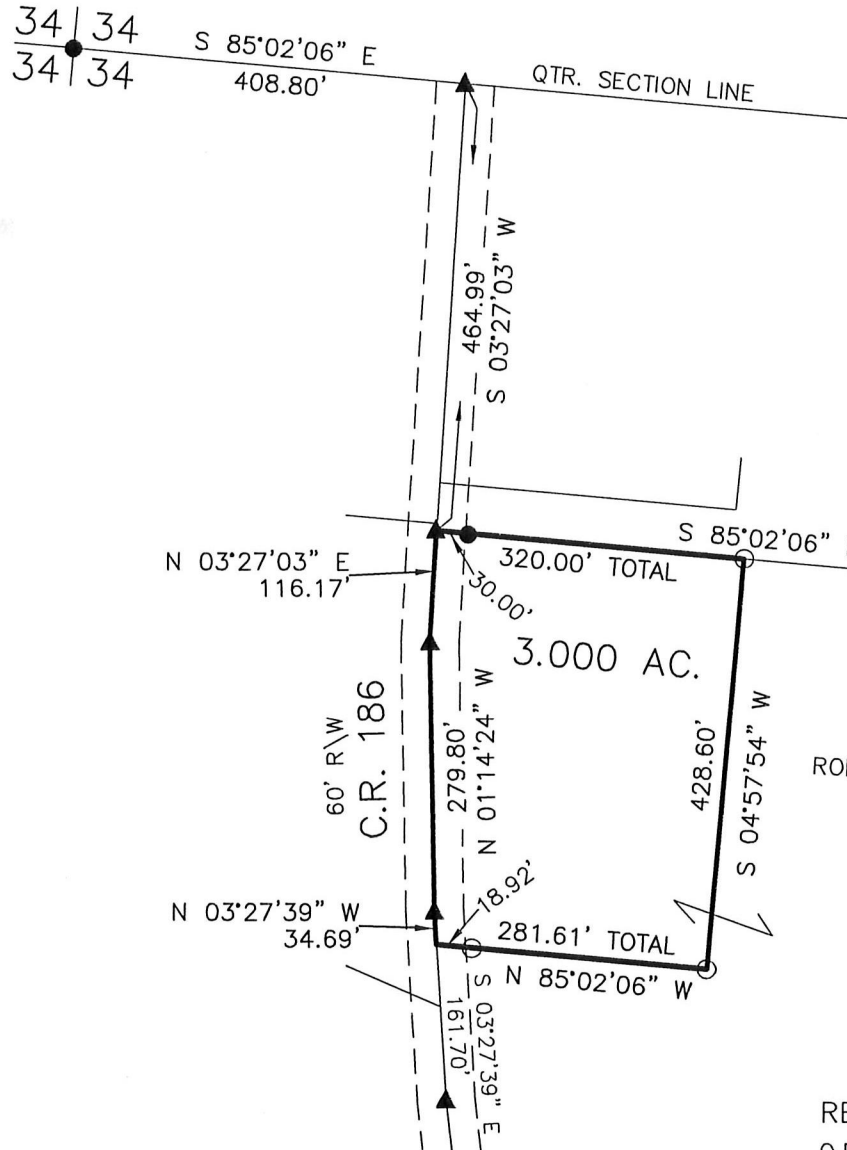

ROBERT R. MILLER
SARA E. MILLER
O.R. 247-7133

RONALD L. and PRISCILLA L.
SCHEUFLER
O.R. 35-430
O.R. 35-432

REFERENCES

- O.R. VOL. 35 PAGE 432
- O.R. VOL. 247 PAGE 7133
- PLAT VOL. 17 PAGE 164
- BEARINGS FROM
PLAT VOL. 17 PAGE 164



BAKER SURVEYING, LLC
138 N. CLAY STREET
MILLERSBURG, OHIO 44654
PH. 330-674-4788
FAX 330-674-6027

