

APPROVED FOR TRANSFER ONLY
NO SUBDIVISION PLAT REQUIRED

(O.R.C. 711.001 & 711.131)
Lot(s) not for building unless
approved by Board of Health.



HOLMES CO. PLANNING COMMISSION
By *[Signature]* Date *8-17-16*

0 100 200



SCALE: 1"=100'

- 5/8" REBAR FOUND
UNLESS OTHERWISE NOTED
- 5/8" REBAR SET WITH I.D. CAP
I.D. CAP MARKED "BAKER 6938"

REFERENCES

- O.R. VOL. 192 PAGE 709
- O.R. VOL. 257 PAGE 1482
- PLAT VOL. 8 PAGE 573
- PLAT VOL. 19 PAGE 829
- PLAT VOL. 19 PAGE 3030
- BEARINGS FROM
PLAT VOL. 19 PAGE 3030

BERLIN TOWNSHIP
1ST. QTR., LOT 16
T-9 N; R-6 W

S.W. QTR. SECTION 6
T-9 N; R-5 W
HOLMES COUNTY, OHIO

SURVEYED FOR: RAYMOND KAUFFMAN

RAYMOND J. KAUFFMAN
ESTHER KAUFFMAN
D.V. 245 -369
D.V. 254- 431
O.R. 257-1482



I CERTIFY THIS SURVEY TO BE CORRECT
TO THE BEST OF MY KNOWLEDGE.

[Signature]

DONALD C. BAKER P.S. 6938

DATE: AUG. 9, 2016

FDB/KES

FILE NAME: WORK4\S-383-16

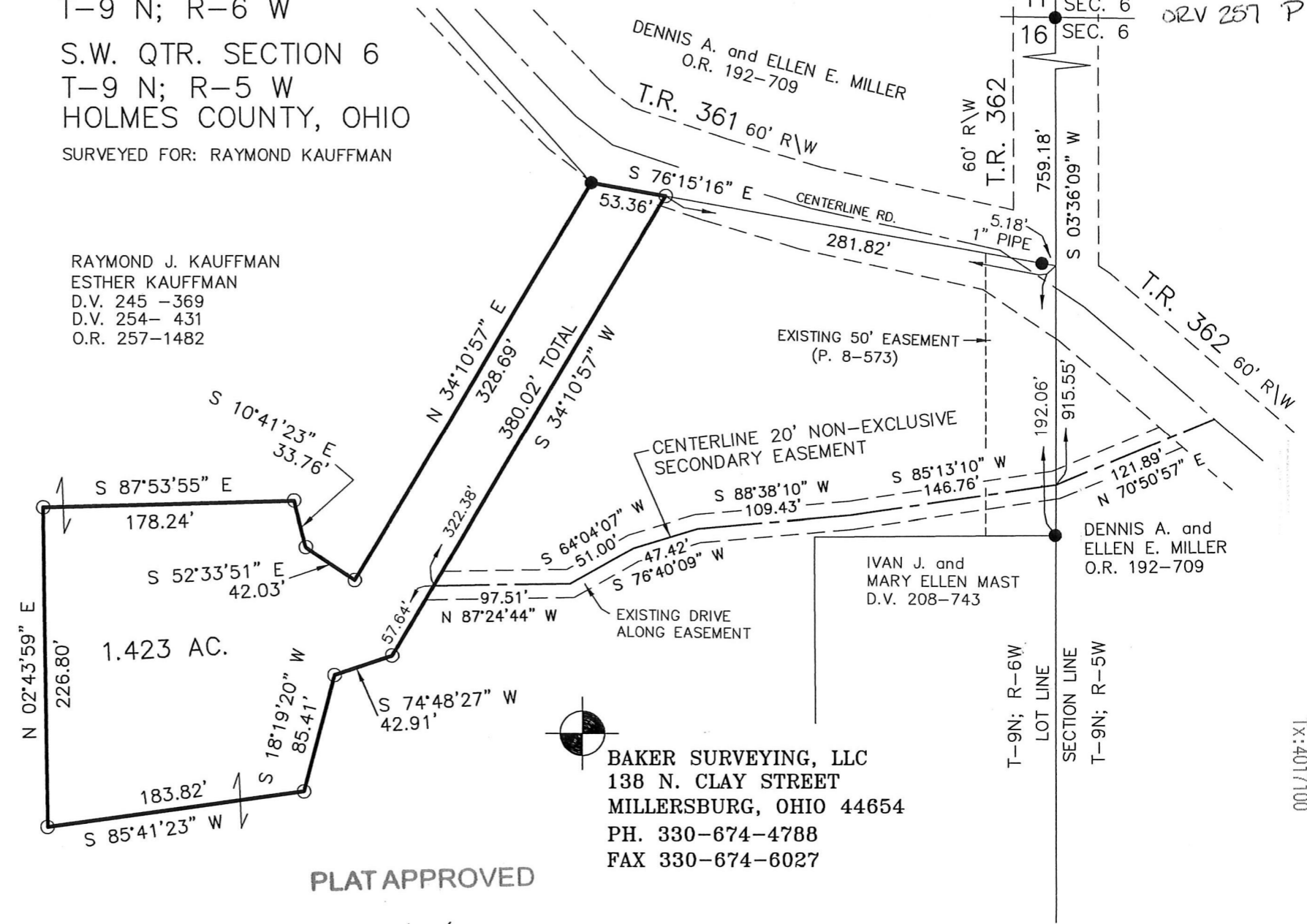

BAKER SURVEYING, LLC
138 N. CLAY STREET
MILLERSBURG, OHIO 44654
PH. 330-674-4788
FAX 330-674-6027

PLAT APPROVED

8/17/2016 TD

