

RIPLEY TOWNSHIP
 S.W. & SE. QTRS. SECTION 16
 T-17 N; R-14 W
 HOLMES COUNTY, OHIO

MONROE TOWNSHIP
 N.W. QTR. SECTION 21
 T-17 N; R-14 W
 HOLMES COUNTY, OHIO

SURVEYED FOR: LOREN LANG



- ▲ R.R. SPIKE FOUND
- 5/8" REBAR FOUND UNLESS OTHERWISE NOTED
- △ R.R. SPIKE SET
- 5/8" REBAR SET WITH I.D. CAP I.D. CAP MARKED "BAKER 6938"

- REFERENCES
- DEED VOL. 200 PAGE 21
 - DEED VOL. 263 PAGE 116
 - O.R. VOL. 174 PAGE 2475
 - O.R. VOL. 186 PAGE 1765
 - O.R. VOL. 199 PAGE 241
 - PLAT VOL. 8 PAGE 27
 - PLAT VOL. 6 PAGE 139
 - PLAT VOL. 19 PAGE 925
 - PLAT VOL. 19 PAGE 1106
 - PLAT VOL. 19 PAGE 579
 - PLAT VOL. 19 PAGE 839
 - PLAT VOL. 19 PAGE 1445
- BEARINGS FROM
 PLAT VOL. 19 PAGE 925

LOREN L. LANG
 BARBARA A. BRAZIS LANG
 O.R. 185-1791
 O.R. 186-1765

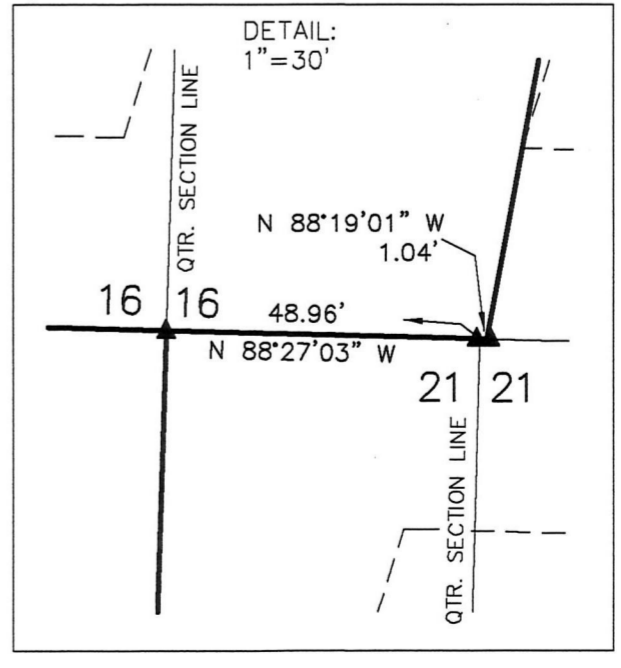

I CERTIFY THIS SURVEY TO BE CORRECT
 TO THE BEST OF MY KNOWLEDGE.

Donald C. Baker

DONALD C. BAKER P.S. 6938
 DATE: JUNE 24, 2016
 FDB\ALG
 FILE NAME: WORK4\S-313-16

BAKER SURVEYING, LLC
 138 N. CLAY STREET
 MILLERSBURG, OHIO 44654
 PH. 330-674-4788
 FAX 330-674-6027

APPROVED FOR TRANSFER ONLY
 NO SUBDIVISION PLAT REQUIRED
 (O.R.C. 711.001 & 711.131)
 Lot(s) not for building unless
 approved by Board of Health.
 HOLMES CO. PLANNING COMMISSION
 By: *[Signature]* Date: 7-6-16

PLAT APPROVED
 7/5/2016