



MECHANIC TOWNSHIP  
S.E. QTR. SECTION 10  
T-8 N; R-7 W  
HOLMES COUNTY, OHIO

SURVEYED FOR: MARILYN NEISWANDER



SCALE: 1"=200'

- 3/4" REBAR FOUND UNLESS OTHERWISE NOTED
- 5/8" REBAR SET WITH I.D. CAP I.D. CAP MARKED "BAKER 6938"

REFERENCES

- DEED VOL. 240 PAGE 932
- DEED VOL. 239 PAGE 442
- O.R. VOL. 223 PAGE 3422
- O.R. VOL. 188 PAGE 2263
- O.R. VOL. 250 PAGE 3597
- O.R. VOL. 192 PAGE 1222
- O.R. VOL. 223 PAGE 2985
- PLAT VOL. 7 PAGE 748
- PLAT VOL. 12 PAGE 19
- PLAT VOL. 3 PAGE 20
- PLAT VOL. 7 PAGE 618
- PLAT VOL. 12 PAGE 508
- PLAT VOL. 5 PAGE 91
- PLAT VOL. 17 PAGE 165
- BEARINGS FROM PLAT VOL. 12 PAGE 19



BAKER SURVEYING, LLC  
138 N. CLAY STREET  
MILLERSBURG, OHIO 44654  
PH. 330-674-4788  
FAX 330-674-6027  
EMAIL: bakersurveying@gmail.com

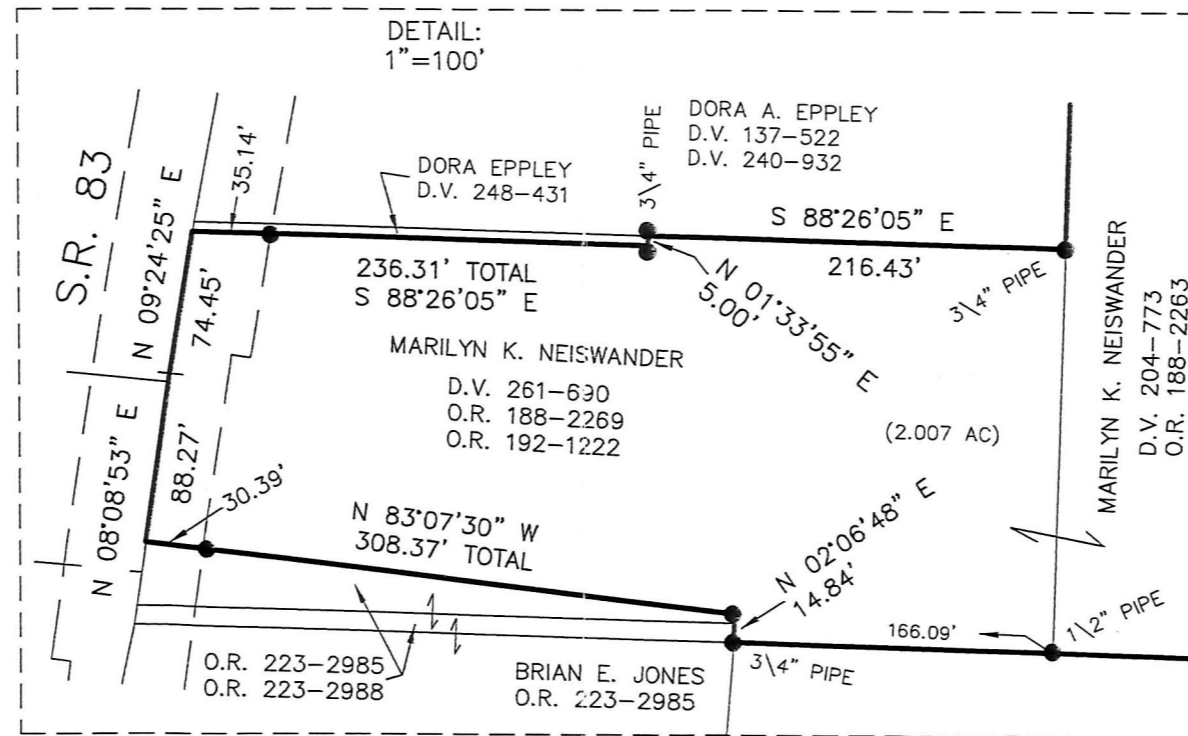
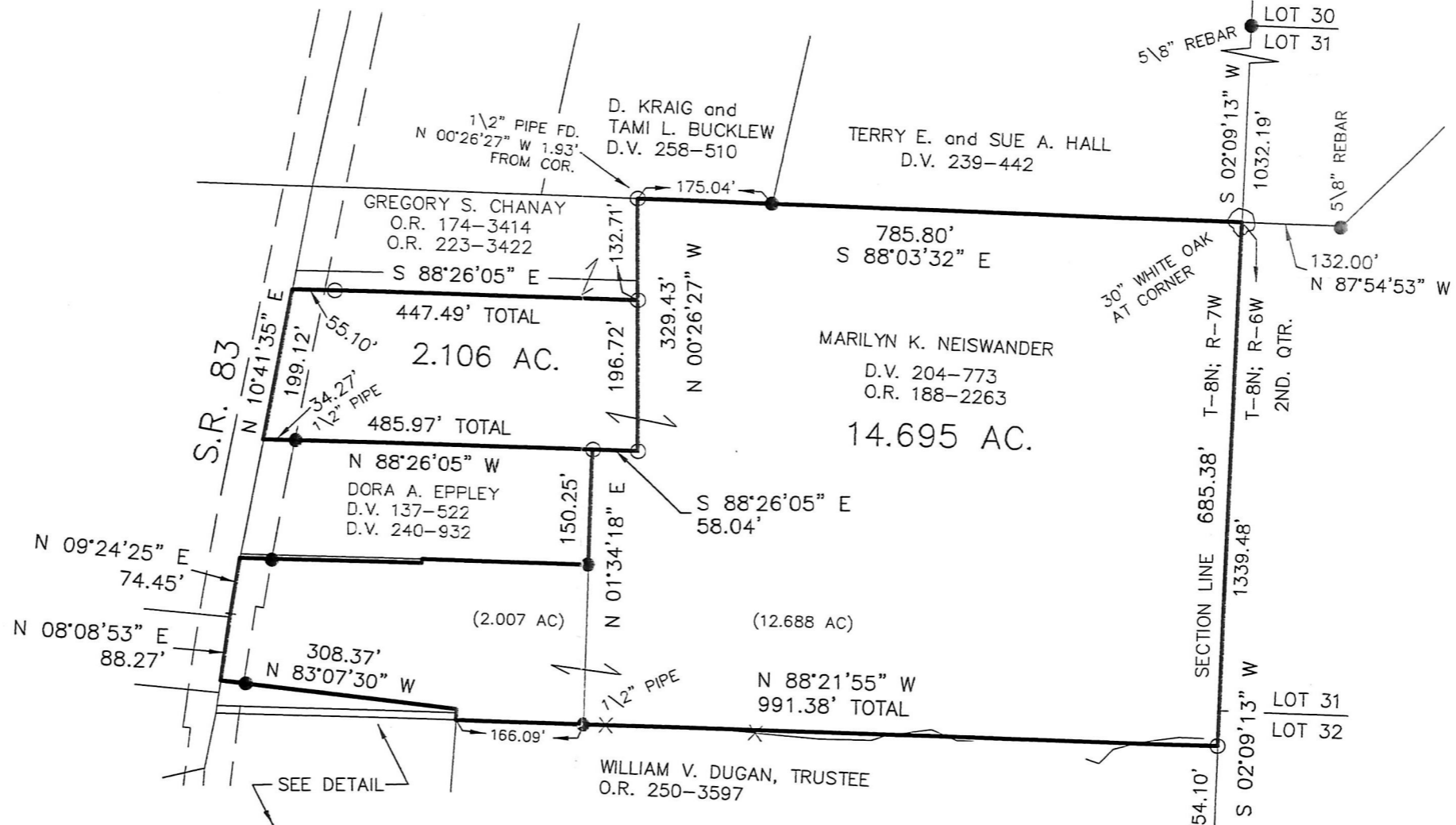

APPROVED FOR TRANSFER ONLY  
NO SUBDIVISION PLAT REQUIRED

(O.R.C. 711.001 & 711.131)

Lot(s) not for building unless approved by Board of Health.



HOLMES CO. PLANNING COMMISSION  
By      Date 7-20-16

201600100591

B: 19 P: 3017

FILED FOR RECORD IN  
HOLMES COUNTY, OH  
ANITA HALL, COUNTY RECORDER  
07/22/2016 9:49 AM  
SMALL PLAT . 40.00  
PAGES: 1

ORV 257 PGS 213+ 216

PLAT APPROVED

7/15/2016



I CERTIFY THIS SURVEY TO BE CORRECT TO THE BEST OF MY KNOWLEDGE.

A. Gerber

AARON L. GERBER P.S. 8379  
DATE: JUNE 22, 2016  
ALG\CJG  
FILE NAME: WORK5\S-292-16\DCB