

PRAIRIE TOWNSHIP
 N.W. QTR. SECTION 35
 T-14 N; R-13 W
 HOLMES COUNTY, OHIO

SURVEYED FOR: JOSEPH SCHLABACH

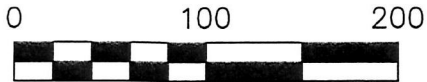

SCALE: 1"=100'

- ▲ R.R. SPIKE FOUND
- 5/8" REBAR FOUND UNLESS OTHERWISE NOTED
- 5/8" REBAR SET WITH I.D. CAP I.D. CAP MARKED "BAKER 6938"

REFERENCES

- O.R. VOL. 55 PAGE 646
- O.R. VOL. 256 PAGE 2885
- PLAT VOL. 10 PAGE 253
- BEARINGS FROM
- PLAT VOL. 10 PAGE 253



BAKER SURVEYING, LLC
 138 N. CLAY STREET
 MILLERSBURG, OHIO 44654
 PH. 330-674-4788
 FAX 330-674-6027

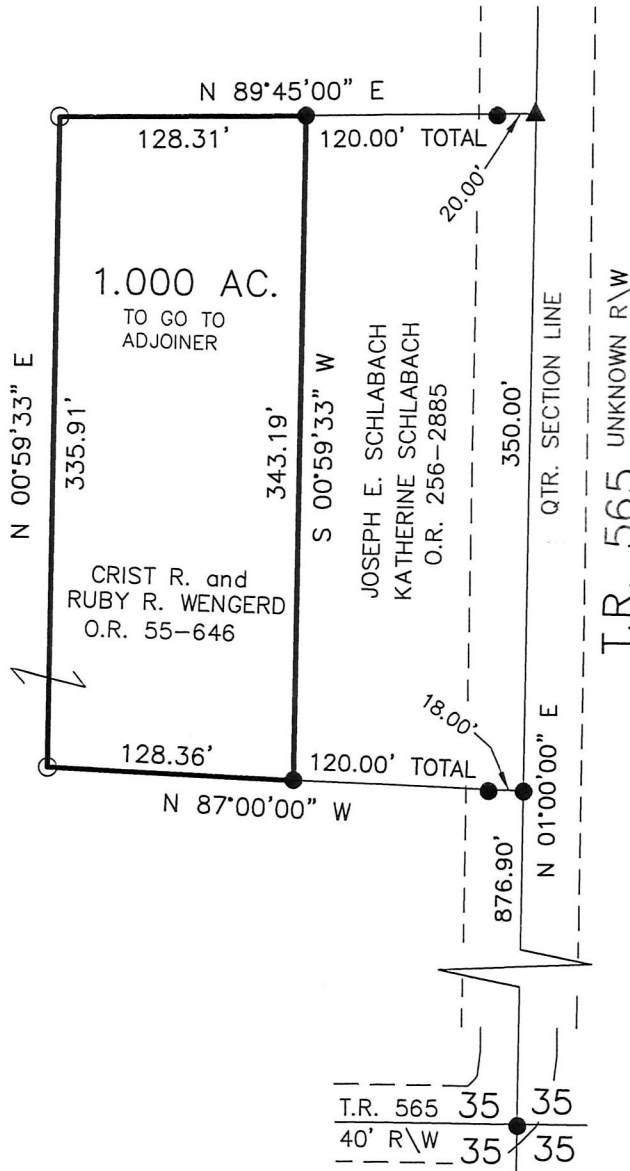

PLAT APPROVED

7/7/2016 TD

Additional approval for this and any adjacent properties must be requested and granted prior to any future transfers by deed. Recording of this document does not waive the requirements of local Health District Subdivision Regulations or other governing authorities which may be in effect at the time of any future deed transfer.



APPROVED FOR TRANSFER ONLY
 NO SUBDIVISION PLAT REQUIRED

(O.R.C. 711.001 & 711.131)
 Lot(s) not for building unless approved by Board of Health.



HOLMES CO. PLANNING COMMISSION

By [Signature] Date 7-8-16

201600100468

B: 19 P: 3011

FILED FOR RECORD IN
 HOLMES COUNTY, OH
 ANITA HALL, COUNTY RECORDER
 07/14/2016 2:10 PM
 SMALL PLAT . 40.00

PAGES: 1

ORV 256 Pg 7147

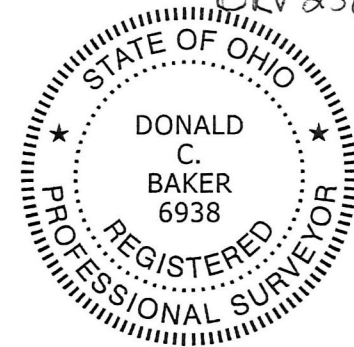

I CERTIFY THIS SURVEY TO BE CORRECT TO THE BEST OF MY KNOWLEDGE.

[Signature]

DONALD C. BAKER P.S. 6938

DATE: JUNE 22, 2016

CJG\JPD

FILE NAME: WORK4\S-323-16

