

ORIGINAL PLAT FILED WITH MAP OFFICE  
ANITA HALL, RECORDER

ORV 256 PGS 5979, 5981

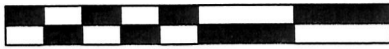

0 200 400



SCALE: 1"=200'

- 5/8" REBAR FOUND  
UNLESS OTHERWISE NOTED
- △ R.R. SPIKE SET
- 5/8" REBAR SET WITH I.D. CAP  
I.D. CAP MARKED "BAKER 6938"

SALT CREEK TOWNSHIP  
N.W. QTR. SECTION 28  
T-15 N; R-12 W  
HOLMES COUNTY, OHIO

SURVEYED FOR: LEROY COBLENTZ

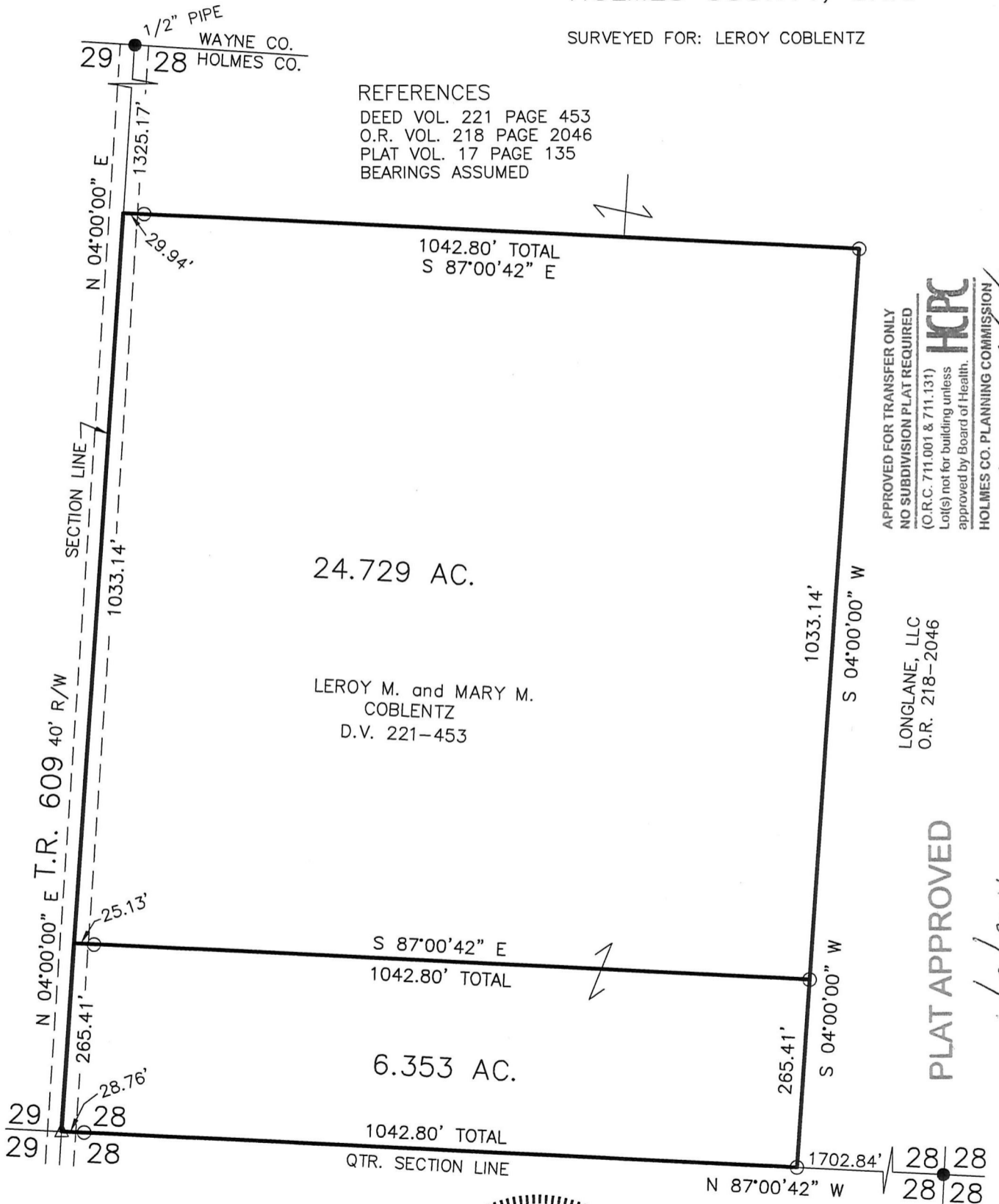

REFERENCES

DEED VOL. 221 PAGE 453  
O.R. VOL. 218 PAGE 2046  
PLAT VOL. 17 PAGE 135  
BEARINGS ASSUMED

APPROVED FOR TRANSFER ONLY  
NO SUBDIVISION PLAT REQUIRED  
(O.R.C. 711.001 & 711.131)  
Lot(s) not for building unless  
approved by Board of Health.  
HOLMES CO. PLANNING COMMISSION  
By          Date 6/29/16

LONGLANE, LLC  
O.R. 218-2046

PLAT APPROVED

6/8/2016

I CERTIFY THIS SURVEY TO BE CORRECT  
TO THE BEST OF MY KNOWLEDGE.

*Donald C. Baker*  
DONALD C. BAKER P.S. 6938  
DATE: APRIL 8, 2016  
FDB\KES  
FILE NAME: WORK4\S-192-16



BAKER SURVEYING, LLC  
138 N. CLAY STREET  
MILLERSBURG, OHIO 44654  
PH. 330-674-4788  
FAX 330-674-6027