

BERLIN TOWNSHIP
 1ST. QTR., LOT 21
 T-9 N; R-6 W
 HOLMES COUNTY, OHIO

201600100173

B: 19 P: 2994

FILED FOR RECORD IN
 HOLMES COUNTY, OH
 ANITA HALL, COUNTY RECORDER
 06/23/2016 2:48 PM
 SMALL PLAT . 40.00
 PAGES: 1

ORV 256 P5559

APPROVED FOR TRANSFER ONLY
 NO SUBDIVISION PLAT REQUIRED

(O.R.C. 711.001 & 711.131)
 Lot(s) not for building unless
 approved by Board of Health.

HOLMES CO. PLANNING COMMISSION
 By: *[Signature]* Date: 6/21/16

0 100 200



SCALE: 1"=100'

- 5/8" REBAR FOUND
UNLESS OTHERWISE NOTED
- 5/8" REBAR SET WITH I.D. CAP
I.D. CAP MARKED "BAKER 6938"

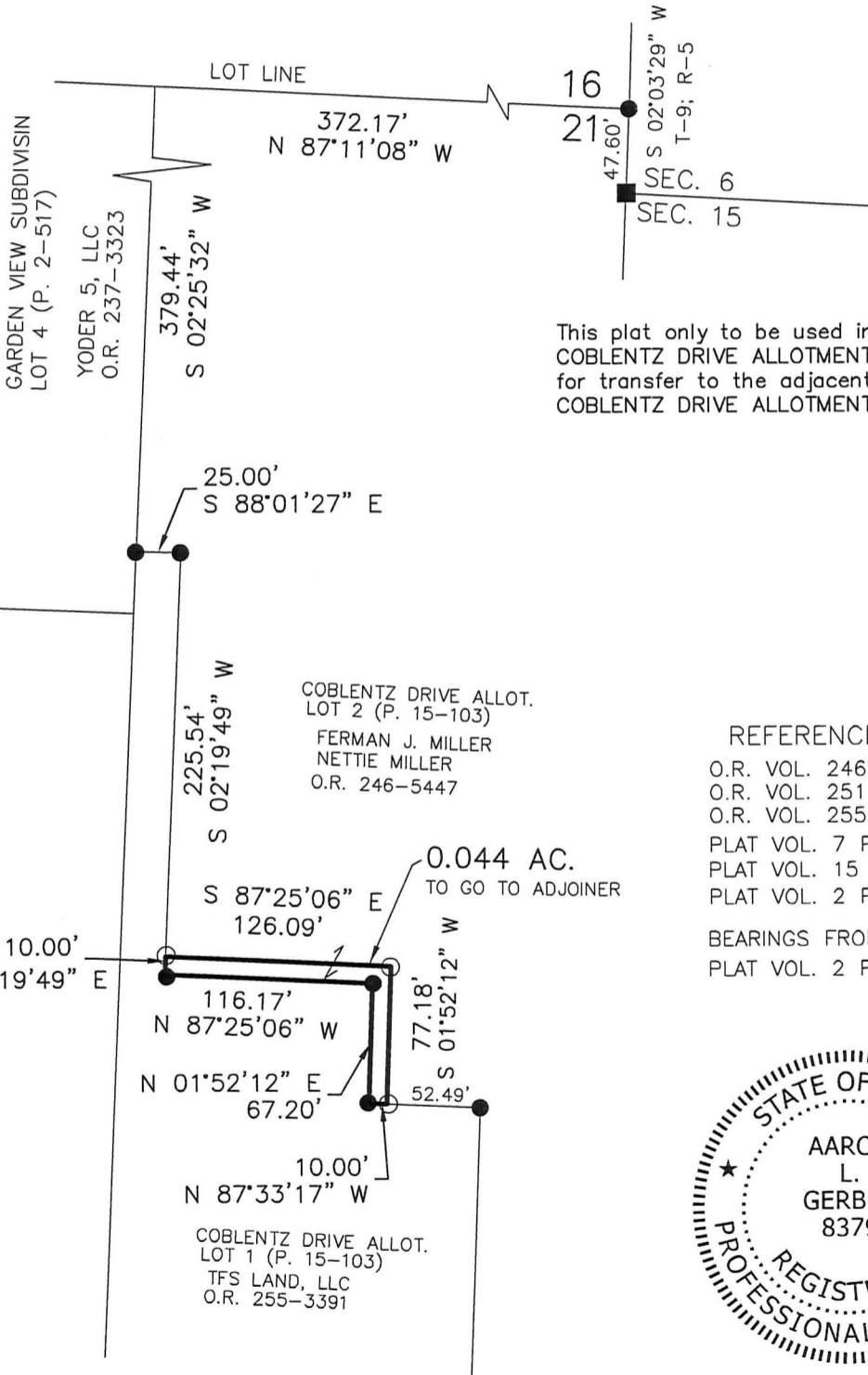

This plat only to be used in conjunction with
 COBLENTZ DRIVE ALLOTMENT LOT 2
 for transfer to the adjacent owner of
 COBLENTZ DRIVE ALLOTMENT LOT 1

REFERENCES

- O.R. VOL. 246 PAGE 5447
 - O.R. VOL. 251 PAGE 7178
 - O.R. VOL. 255 PAGE 3391
 - PLAT VOL. 7 PAGE 149
 - PLAT VOL. 15 PAGE 103
 - PLAT VOL. 2 PAGE 517
- BEARINGS FROM
 PLAT VOL. 2 PAGE 517



I CERTIFY THIS SURVEY TO BE CORRECT
 TO THE BEST OF MY KNOWLEDGE.

[Signature]
 AARON L. GERBER P.S. 8379
 DATE: APRIL 20, 2016
 ALG\KES
 FILE NAME: WORK5\S-210A-16

PLAT APPROVED

6/20/2016 TD



BAKER SURVEYING, LLC
 138 N. CLAY STREET
 MILLERSBURG, OHIO 44654
 PH. 330-674-4788
 FAX 330-674-6027
 EMAIL: bakersurveying@gmail.com

8 0 2 4 5 0 2
 Tx:4016457

