

RIPLEY TOWNSHIP
S.W. QTR. SECTION 3
T-17 N; R-14 W
HOLMES COUNTY, OHIO
SURVEYED FOR: CHARLES F. MULHALL

APPROVED FOR TRANSFER ONLY
NO SUBDIVISION PLAT REQUIRED
(O.R.C. 711.001 & 711.131)
Lot(s) not for building unless
approved by Board of Health.
HOLMES CO. PLANNING COMMISSION
By *[Signature]* Date *6-2-16*

Additional approval for this and any adjacent properties
must be requested and granted prior to any future
transfers by deed. Recording of this document does not
waive the requirements of local Health District
Subdivision Regulations or other governing
authorities which may be in effect at the
time of any future deed transfer.

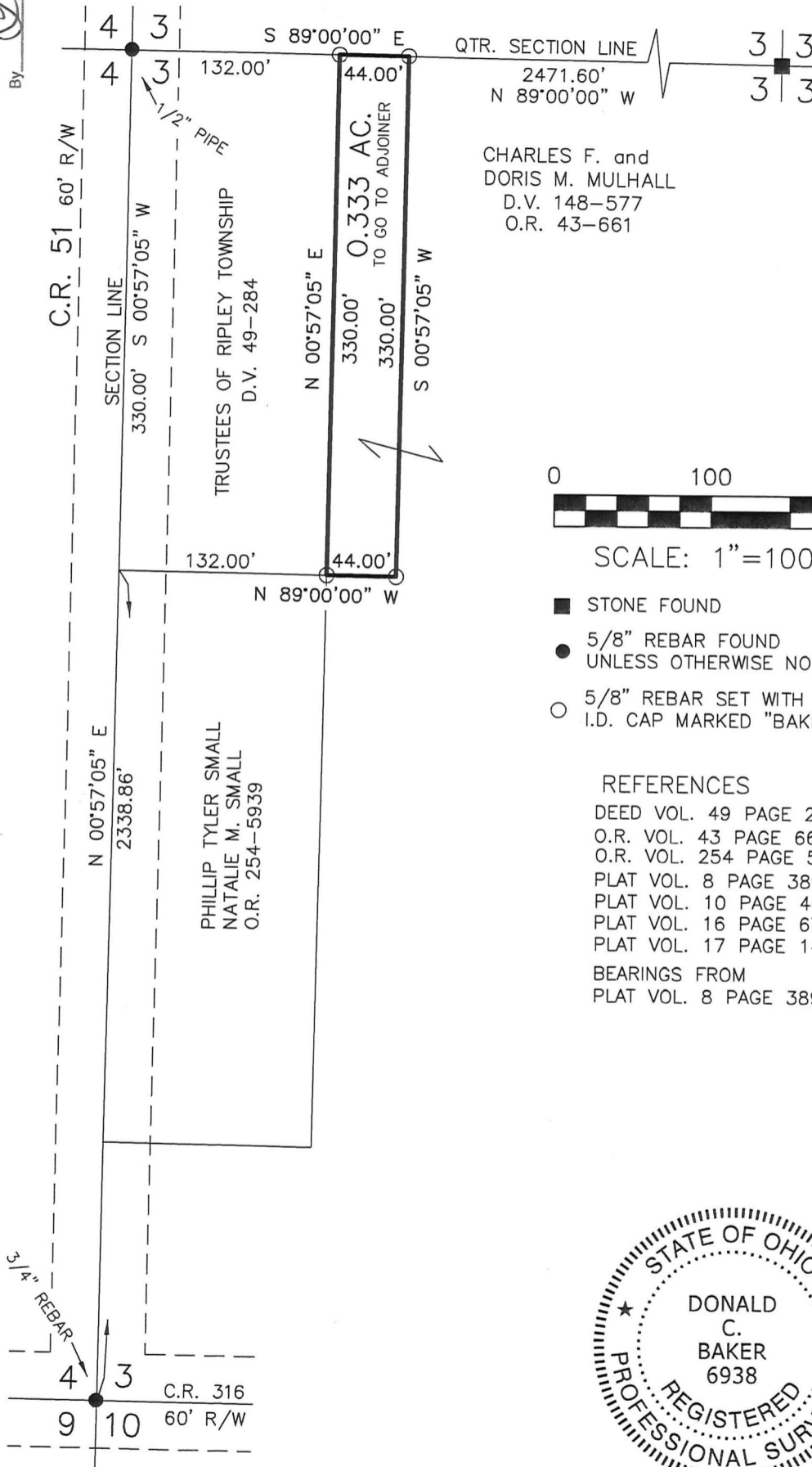

0 100 200



SCALE: 1"=100'

- STONE FOUND
- 5/8" REBAR FOUND UNLESS OTHERWISE NOTED
- 5/8" REBAR SET WITH I.D. CAP I.D. CAP MARKED "BAKER 6938"

REFERENCES

- DEED VOL. 49 PAGE 284
- O.R. VOL. 43 PAGE 661
- O.R. VOL. 254 PAGE 5939
- PLAT VOL. 8 PAGE 389
- PLAT VOL. 10 PAGE 400
- PLAT VOL. 16 PAGE 671
- PLAT VOL. 17 PAGE 145
- BEARINGS FROM
PLAT VOL. 8 PAGE 389

PLAT APPROVED

6/1/2016 TP



I CERTIFY THIS SURVEY TO BE CORRECT TO THE BEST OF MY KNOWLEDGE.

Donald C Baker

DONALD C. BAKER P.S. 6938

DATE: FEB. 25, 2016

FDB\KES

FILE NAME: WORK4\S-97-16



BAKER SURVEYING, LLC
138 N. CLAY STREET
MILLERSBURG, OHIO 44654
PH. 330-674-4788
FAX 330-674-6027

