



SCALE: 1"=100'

- 5/8" REBAR FOUND UNLESS OTHERWISE NOTED
- 5/8" REBAR SET WITH I.D. CAP I.D. CAP MARKED "BAKER 6938"

# VILLAGE OF KILLBUCK PART OF OUTLOT 10

KILLBUCK TWP.  
S.W. QTR. SECTION 6  
T-8N; R-7W  
HOLMES COUNTY, OHIO  
SURVEYED FOR: TYLER MAYS

APPROVED FOR TRANSFER ONLY  
NO SUBDIVISION PLAT REQUIRED  
(O.R.C. 711.001 & 711.131)  
Lot(s) not for building unless approved by Board of Health. **HCP**  
HOLMES CO. PLANNING COMMISSION  
By *[Signature]* Date *6-1-16*

201600099949

B: 19 P: 2985

FILED FOR RECORD IN  
HOLMES COUNTY, OH  
ANITA HALL, COUNTY RECORDER  
06/09/2016 10:26 AM  
SMALL PLAT . 40.00  
PAGES: 1

ORV 256 PG 4268



I CERTIFY THIS SURVEY TO BE CORRECT TO THE BEST OF MY KNOWLEDGE.

*[Signature]*

DONALD C. BAKER P.S. 6938  
DATE: MAY 25, 2016  
CJG/JNG  
FILE NAME: WORK4\S-282-16\DCB

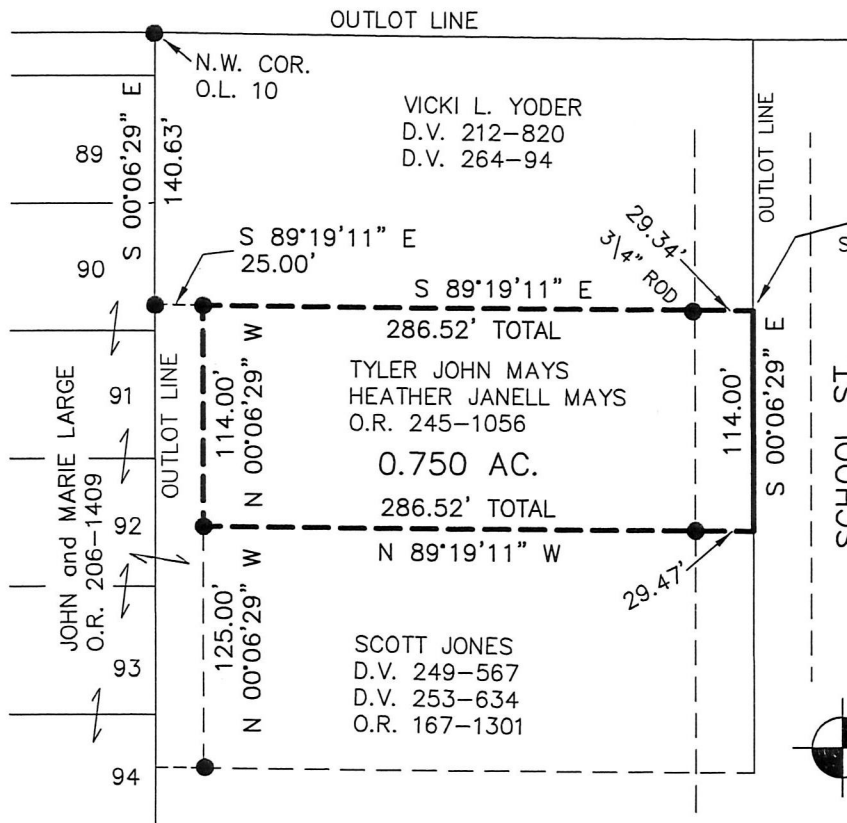

### REFERENCES

- DEED VOL. 264 PAGE 94
- O.R. VOL. 167 PAGE 1301
- O.R. VOL. 206 PAGE 1409
- O.R. VOL. 245 PAGE 1056
- PLAT VOL. 19 PAGE 1237
- PLAT VOL. 19 PAGE 1367
- PLAT VOL. 19 PAGE 1351
- BEARINGS FROM PLAT VOL. 19 PAGE 1351

BAKER SURVEYING, LLC  
138 N. CLAY STREET  
MILLERSBURG, OHIO 44654  
PH. 330-674-4788  
FAX 330-674-6027

PLAT APPROVED

*6/1/2016 TD*

