



SCALE: 1"=100'

- STONE FOUND
- 5/8" REBAR FOUND
UNLESS OTHERWISE NOTED
- 5/8" REBAR SET WITH I.D. CAP
I.D. CAP MARKED "BAKER 6938"

PAINT TOWNSHIP
N.E. QTR. SECTION 32
T-15 N; R-11 W
HOLMES COUNTY, OHIO

SURVEYED FOR: EMANUEL MAST

REFERENCES

- DEED VOL. 208 PAGE 825
- DEED VOL. 250 PAGE 939
- O.R. VOL. 199 PAGE 3220
- PLAT VOL. 8 PAGE 579
- PLAT VOL. 15 PAGE 141
- PLAT VOL. 19 PAGE 923
- BEARINGS FROM
PLAT VOL. 19 PAGE 923

APPROVED FOR TRANSFER ONLY
NO SUBDIVISION PLAT REQUIRED

(O.R.C. 711.001 & 711.131)
Lot(s) not for building unless
approved by Board of Health.



HOLMES CO. PLANNING COMMISSION

By JD Date 5-17-16

201600099770
B: 19 P: 2978
FILED FOR RECORD IN
HOLMES COUNTY, OH
ANITA HALL, COUNTY RECORDER
05/27/2016 2:04 PM
SMALL PLAT . 40.00
PAGES: 1

OR 256 P3204

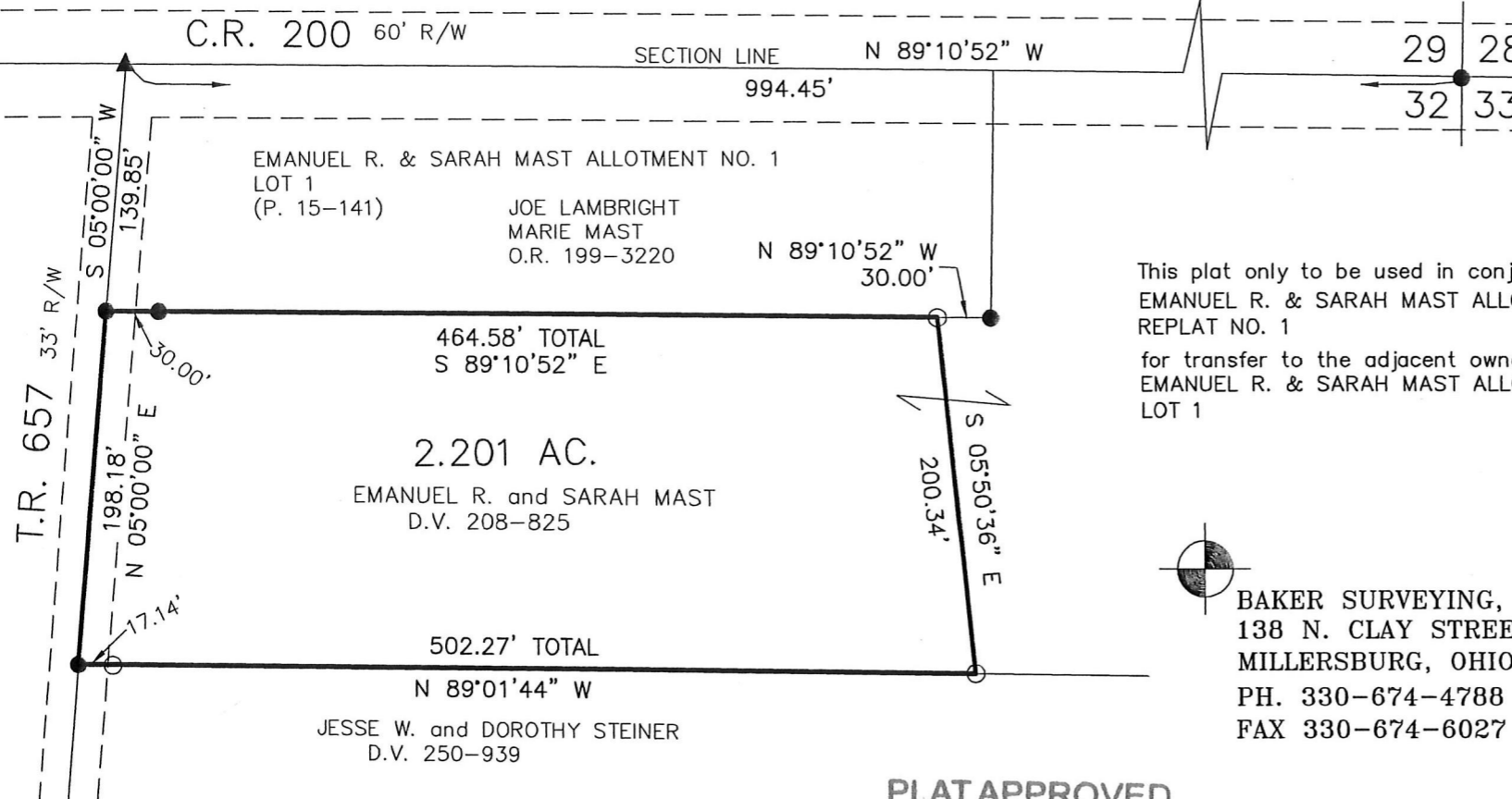

This plat only to be used in conjunction with
EMANUEL R. & SARAH MAST ALLOTMENT No. 1
REPLAT NO. 1
for transfer to the adjacent owner of
EMANUEL R. & SARAH MAST ALLOTMENT No. 1
LOT 1

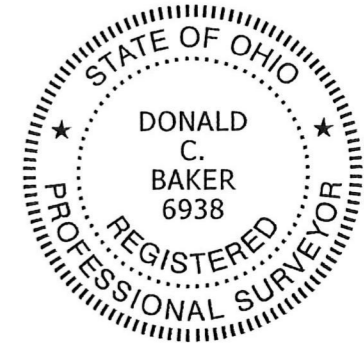

BAKER SURVEYING, LLC
138 N. CLAY STREET
MILLERSBURG, OHIO 44654
PH. 330-674-4788
FAX 330-674-6027

I CERTIFY THIS SURVEY TO BE CORRECT
TO THE BEST OF MY KNOWLEDGE.

Donald C. Baker

DONALD C. BAKER P.S. 6938
DATE: MARCH 29, 2016
FDB\KES
FILE NAME: WORK4\S-168-16

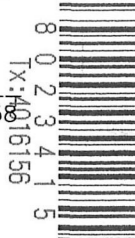

PLAT APPROVED

5/13/2016 TD