

0 60 120



SCALE: 1"=60'

- STONE FOUND
- 5/8" REBAR FOUND
UNLESS OTHERWISE NOTED
- DRILL HOLE AND CROWS
FOOT SET IN CONCRETE

VILLAGE OF KILLBUCK
KILLBUCK TOWNSHIP
N.W. QTR. SECTION 15
T-8 N; R-7 W
HOLMES COUNTY, OHIO

SURVEYED FOR: DERRICK FOX

REFERENCES

- O.R. VOL. 208 PAGE 659
- O.R. VOL. 177 PAGE 1466
- PLAT VOL. 16 PAGE 547
- BEARINGS FROM PLAT VOL. 16 PAGE 547

APPROVED FOR TRANSFER ONLY
NO SUBDIVISION PLAT REQUIRED

(O.R.C. 711.001 & 711.131)
Lot(s) not for building unless
approved by Board of Health.



HOLMES CO. PLANNING COMMISSION
By MH Date 3/28/16

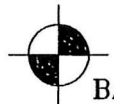

BAKER SURVEYING, LLC
138 N. CLAY STREET
MILLERSBURG, OHIO 44654
PH. 330-674-4788
FAX 330-674-6027
EMAIL: bakersurveying@gmail.com

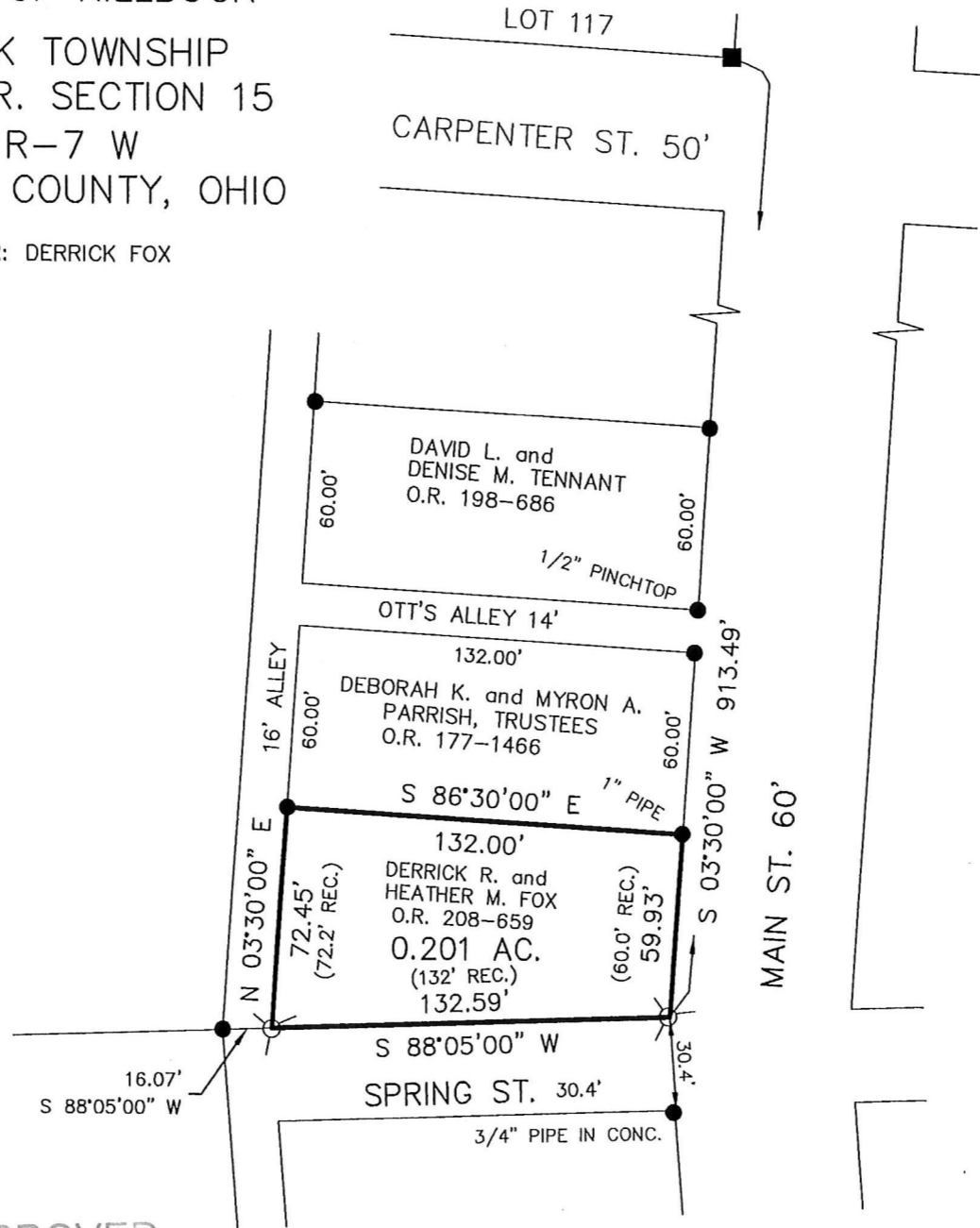

I CERTIFY THIS SURVEY TO BE CORRECT
TO THE BEST OF MY KNOWLEDGE.

A-L-G
AARON L. GERBER P.S. 8379
DATE: MARCH 10, 2016
ALG\DCB
FILE NAME: WORK5\S-138-16\DCB

PLAT APPROVED

3/25/2016 s

