

BOUNDARY SURVEY
FOR
JERRY HOXWORTH
IN
SECTION 12
RANGE 7W, TOWNSHIP 8N
MECHANIC TOWNSHIP
HOLMES COUNTY
U.S. MILITARY LANDS
OHIO

SCALE 1" = 200' FEBRUARY 2016

- SET 5/8" X 30" REBAR WITH PLASTIC CAP
- ⊕ RECOVERED 5/8" REBAR WITH PLASTIC CAP
- ⊕ RECOVERED 5/8" REBAR
- RECOVERED PIPE (SIZE AS SHOWN)
- ⊠ RECOVERED STONE (SIZE AS SHOWN)
- ◆ RECOVERED 3/4" SQUARE PIN

201600099309
B: 19 P: 2959
FILED FOR RECORD IN
HOLMES COUNTY, OH
ANITA HALL, COUNTY RECORDER
04/26/2016 3:43 PM
PLAT MED. 43.20
PAGES: 1

ORV 256 P 615

RESEARCH DATA
DEEDS, SURVEYS AND PLATS OF RECORD

CHRISTINE D. MILLER &
DEBRA D. WILSON
D.R. 272/745 & 747

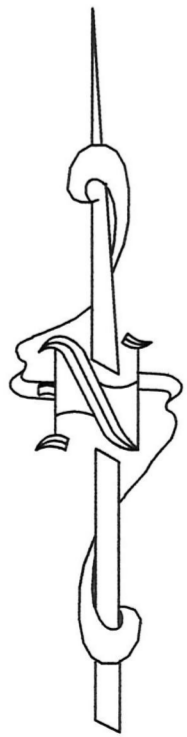

NORTH BASED ON O.S.I.P. ORTHO PHOTOS



I HEREBY CERTIFY THAT THIS SURVEY PLAT IS
DRAWN FROM A FIELD SURVEY PERFORMED
BY ME FEBRUARY 2016.

R. Scott Johnson
R. SCOTT JOHNSON R.P.S. 6791

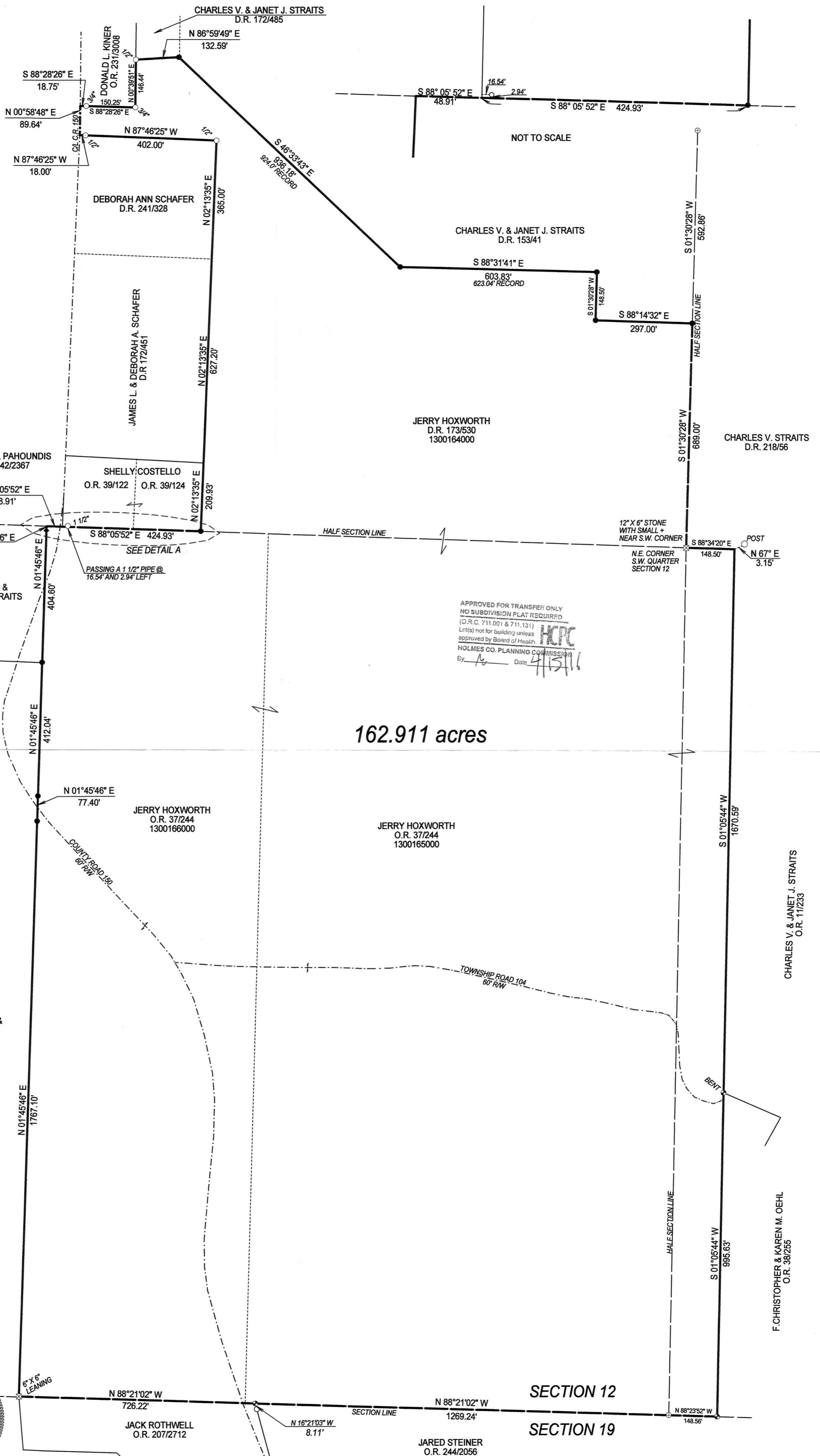

APPROVED FOR TRANSFER ONLY
NO SUBDIVISION PLAT REQUIRED
(O.R.C. 711.001 & 711.131)
Lots) not for building unless
approved by Board of Health.
HOLMES CO. PLANNING COMMISSION
By: [Signature] Date: 4/15/16

SECTION 12

SECTION 19

PLAT APPROVED

4/12/2016

PREPARED BY
AMERICAN PRECISION SURVEYING
35217 Twp. Rd. 41A
WARSAW, OHIO 43844
740-622-2783