

ORV 255 P6271

RIPLEY TOWNSHIP  
 N.W. & S.W. QTRS. SECTION 9  
 T-17 N; R-14 W  
 HOLMES COUNTY, OHIO

SURVEYED FOR: LOREN LANG

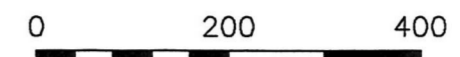
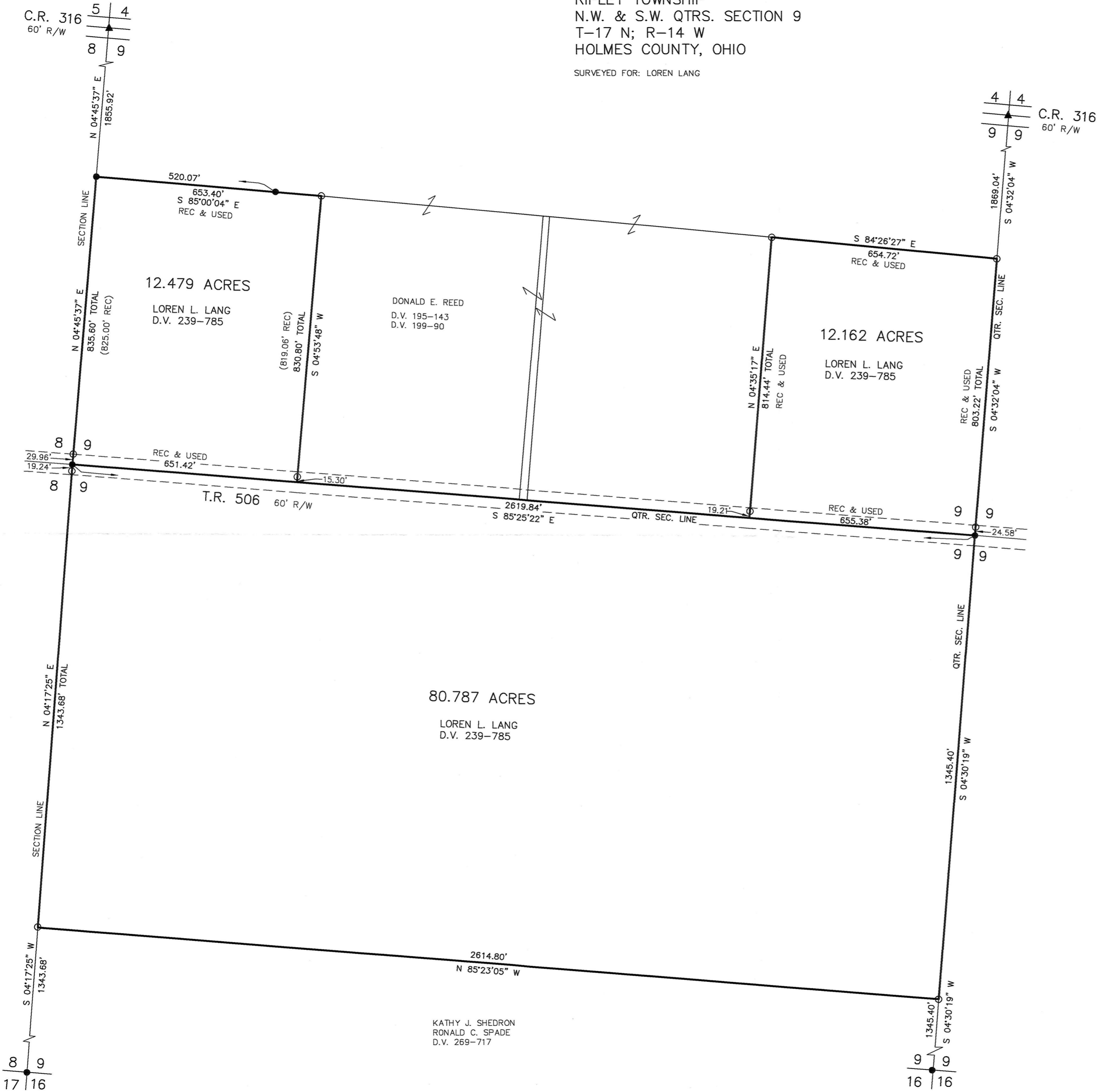

SCALE: 1"=200'

- ▲ R.R. SPIKE FOUND
- 5/8" REBAR FOUND UNLESS OTHERWISE NOTED
- 5/8" REBAR SET WITH I.D. CAP I.D. CAP MARKED "BAKER 6938"

REFERENCES

- DEED VOL. 239 PAGE 785
- DEED VOL. 199 PAGE 40
- DEED VOL. 269 PAGE 717
- BEARINGS ASSUMED



APPROVED FOR TRANSFER ONLY  
 NO SUBDIVISION PLAT REQUIRED  
 (O.R.C. 711.001 & 711.131)  
 Lot(s) not for building unless  
 approved by Board of Health.  
 HOLMES CO. PLANNING COMMISSION  
 By: *[Signature]* Date: 4-8-16

I CERTIFY THIS SURVEY TO BE CORRECT TO THE BEST OF MY KNOWLEDGE.

*[Signature]*  
 DONALD C. BAKER P.S. 6938  
 DATE: APRIL 23, 2012  
 REVISED DATE: March 29, 2016  
 FDB\CJG  
 FILE NAME: WORK4\S-175-12\MLD

DONALD C. BAKER SURVEYING  
 138 N. CLAY STREET  
 MILLERSBURG, OHIO 44654  
 PH. 330-674-4788  
 FAX 330-674-6027

PLAT APPROVED

4/7/2016 TD