

0 200 400



SCALE: 1"=200'

- ▲ R.R. SPIKE FOUND
- 5/8" REBAR FOUND UNLESS OTHERWISE NOTED
- 5/8" REBAR SET WITH I.D. CAP I.D. CAP MARKED "BAKER 6938"

REFERENCES

O.R. VOL. 174 PAGE 1808  
 O.R. VOL. 183 PAGE 3366  
 PLAT VOL. 16 PAGE 242  
 PLAT VOL. 17 PAGE 61  
 PLAT VOL. 18 PAGE 12  
 BEARINGS FROM  
 PLAT VOL. 17 PAGE 61

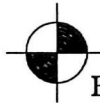

**BAKER SURVEYING, LLC**  
 138 N. CLAY STREET  
 MILLERSBURG, OHIO 44654  
 PH. 330-674-4788  
 FAX 330-674-6027  
 EMAIL: bakersurveying@gmail.com

RIPLEY TOWNSHIP  
 S.W. QTR. SECTION 36  
 T-18 N; R-14 W  
 HOLMES COUNTY, OHIO

SURVEYED FOR: HENRY MILLER

201600098881

B: 19 P: 2942

FILED FOR RECORD IN  
 HOLMES COUNTY, OH  
 ANITA HALL, COUNTY RECORDER  
 04/04/2016 1:58 PM  
 SMALL PLAT . 40.00  
 PAGES: 1

ORV 255 PG 5849

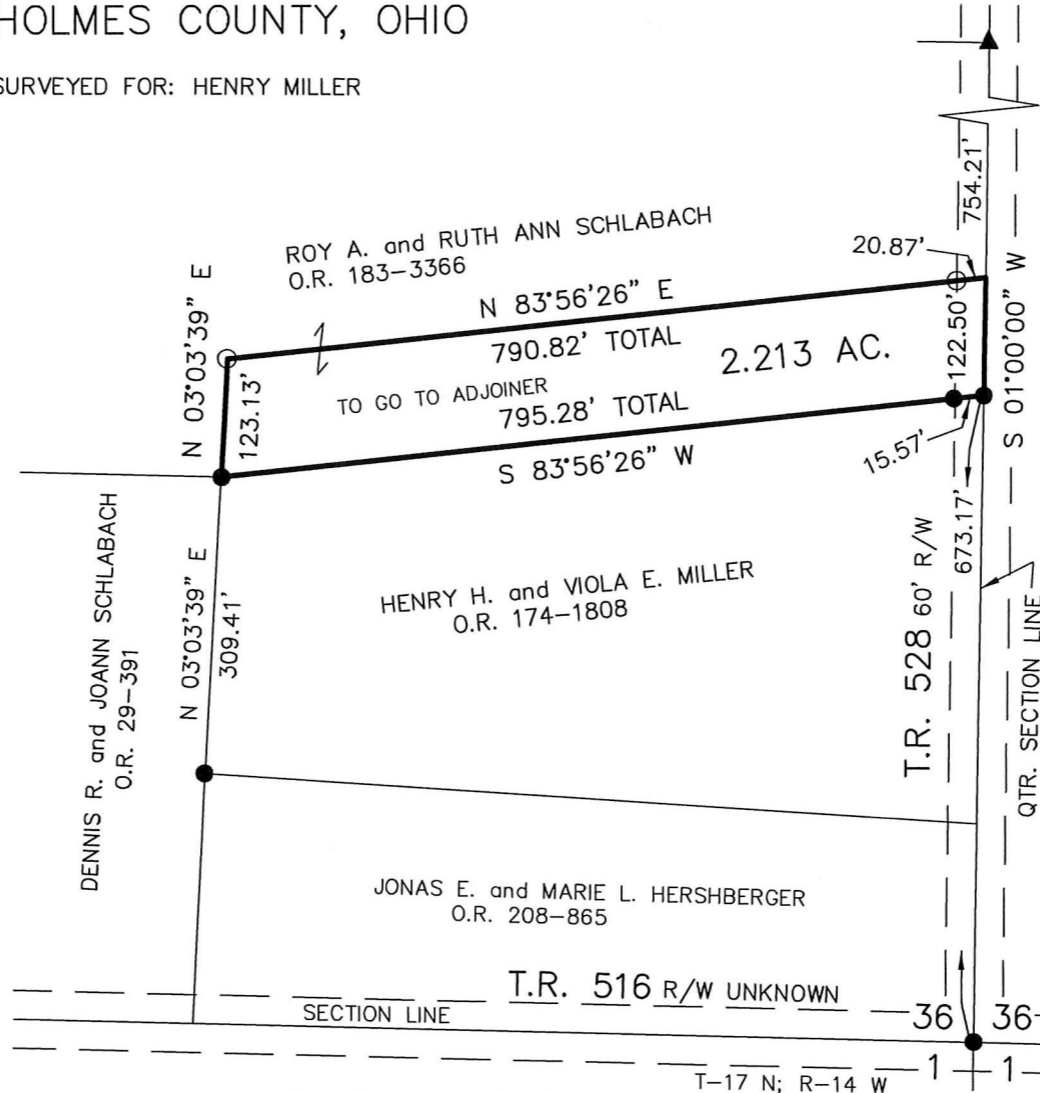

PLAT APPROVED

3/17/2016

Additional approval for this and any adjacent properties must be requested and granted prior to any future transfers by deed. Recording of this document does not waive the requirements of local Health District Subdivision Regulations or other governing authorities which may be in effect at the time of any future deed transfer.



APPROVED FOR TRANSFER ONLY  
 NO SUBDIVISION PLAT REQUIRED  
 (O.R.C. 711.001 & 711.131)  
 Lot(s) not for building unless approved by Board of Health.  
 HOLMES CO. PLANNING COMMISSION  
 By: *[Signature]* Date: 3-18-16



I CERTIFY THIS SURVEY TO BE CORRECT TO THE BEST OF MY KNOWLEDGE.

*[Signature]*

AARON L. GERBER P.S. 8379  
 DATE: MARCH 7, 2016  
 ALG\KES  
 FILE NAME: WORK5\S-116-16

1x:4015500

8 0 2 0 9 9 8

