

RETRACEMENT SURVEY OF O.R. 253-4827
 VILLAGE OF GLENMONT
 RICHLAND TOWNSHIP
 N.W. QTR. SECTION 1
 N.E. QTR. SECTION 2
 T-8 N; R-9 W
 HOLMES COUNTY, OHIO

SURVEYED FOR: REAL ESTATE SHOWCASE

REFERENCES

DEED VOL. 276 PAGE 230
 O.R. VOL. 137 PAGE 144
 O.R. VOL. 216 PAGE 720
 O.R. VOL. 253 PAGE 4827
 PLAT VOL. 5 PAGE 163
 PLAT VOL. 7 PAGE 111
 PLAT VOL. 17 PAGE 447
 PLAT VOL. 18 PAGE 278
 PLAT VOL. 19 PAGE 722
 PLAT VOL. 19 PAGE 1492

THOMAS J. and
 IRENE P. ALEXANDER
 D.V. 276-230
 O.R. 137-144

BEARINGS FROM PLAT VOL. 19 PAGE 1492

Ⓐ PENNY ANN WEAVER
 REXFORD LEE MARMET, JR.
 KAREN L. HOOD
 CHARLIE MARMET
 MELINDA MARMET
 O.R. 149-151
 O.R. 210-575



SCALE: 1"=60'

- 5/8" REBAR FOUND
UNLESS OTHERWISE NOTED
- ▲ R.R. SPIKE FOUND



BAKER SURVEYING, LLC
 138 N. CLAY STREET
 MILLERSBURG, OHIO 44654
 PH. 330-674-4788
 FAX 330-674-6027
 EMAIL: bakersurveying@gmail.com

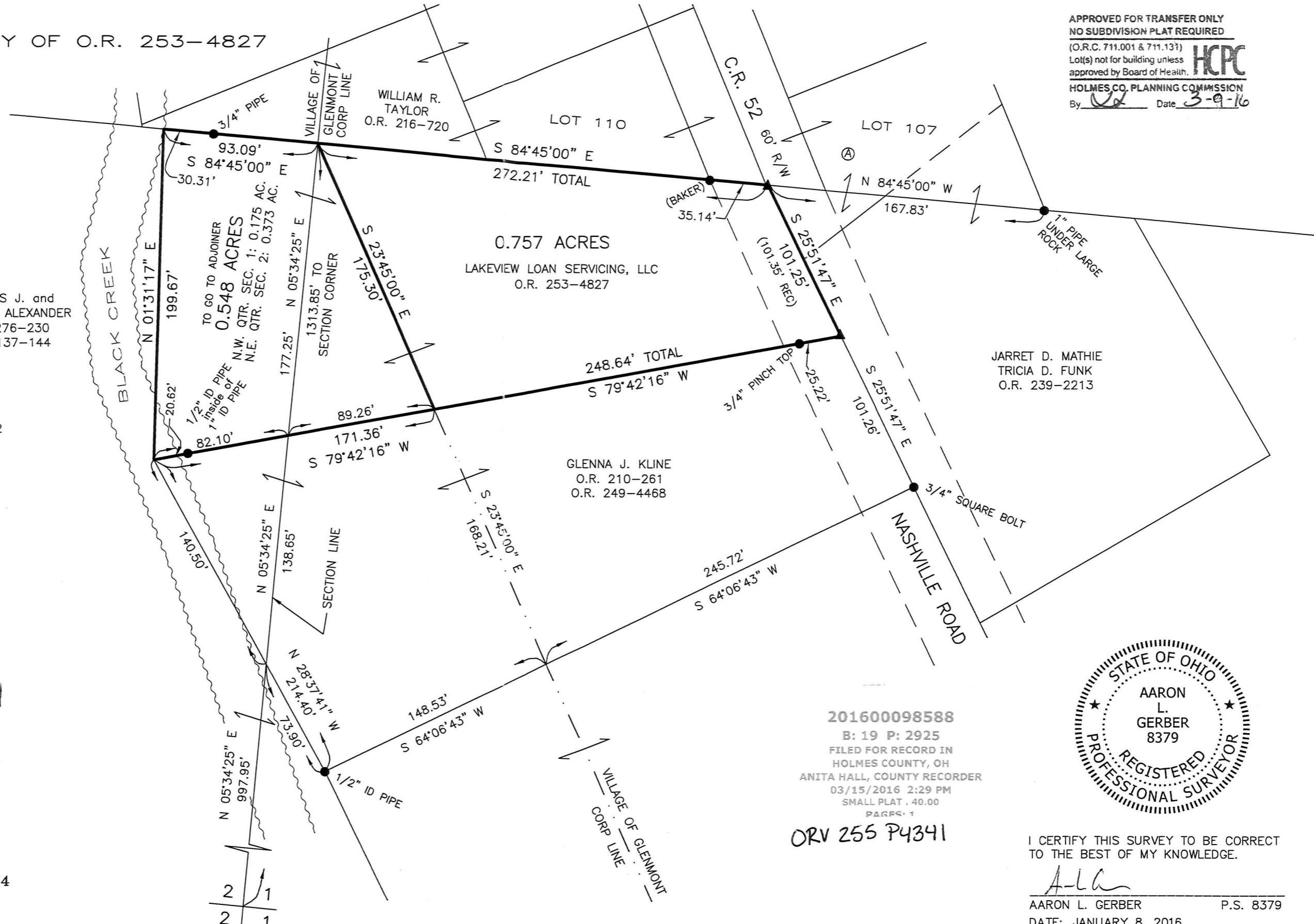

APPROVED FOR TRANSFER ONLY
 NO SUBDIVISION PLAT REQUIRED
 (O.R.C. 711.001 & 711.131)
 Lot(s) not for building unless
 approved by Board of Health.
 HOLMES CO. PLANNING COMMISSION
 By AG Date 3-9-16



201600098588
 B: 19 P: 2925
 FILED FOR RECORD IN
 HOLMES COUNTY, OH
 ANITA HALL, COUNTY RECORDER
 03/15/2016 2:29 PM
 SMALL PLAT . 40.00
 PAGES: 1

ORV 255 P4341



I CERTIFY THIS SURVEY TO BE CORRECT
 TO THE BEST OF MY KNOWLEDGE.

AG

AARON L. GERBER P.S. 8379
 DATE: JANUARY 8, 2016
 ALG/KES
 FILE NAME: WORK5\S-29-16\ALG

PLAT APPROVED

3/9/2016