

HARDY TOWNSHIP
N.W. QTR. SECTION 4
T-9 N; R-6 W
HOLMES COUNTY, OHIO

SURVEYED FOR: JEFF SCHLABACH

REFERENCES

- DEED VOL. 214 PAGE 724
- O.R. VOL. 247 PAGE 1624
- O.R. VOL. 252 PAGE 4123
- PLAT VOL. 19 PAGE 1465
- PLAT VOL. 19 PAGE 2377
- PLAT VOL. 19 PAGE 2736
- PLAT VOL. 19 PAGE 2901

BEARINGS FROM PLAT VOL. 19 PAGE 2736



I CERTIFY THIS SURVEY TO BE CORRECT TO THE BEST OF MY KNOWLEDGE.

A.L.G.

AARON L. GERBER P.S. 8379

DATE: FEB. 25, 2016

FDB\KES

FILE NAME: WORK5\S-4-16A\ALG

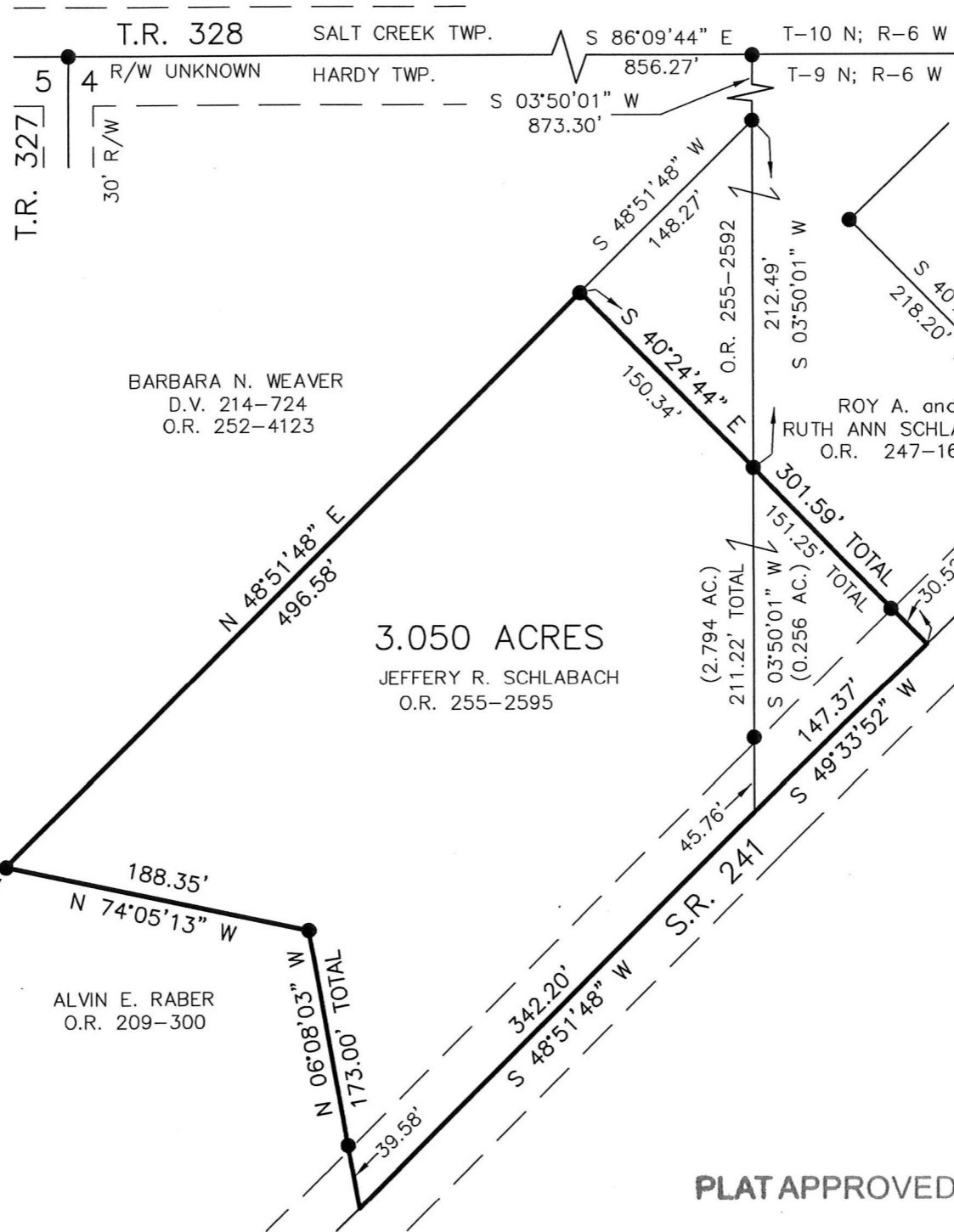

APPROVED FOR TRANSFER ONLY
NO SUBDIVISION PLAT REQUIRED
(O.R.C. 711.001 & 711.131)
Lot(s) not for building unless approved by Board of Health.
HOLMES CO. PLANNING COMMISSION
By *[Signature]* Date *3-4-16*



201600098557

B: 19 P: 2923

FILED FOR RECORD IN
HOLMES COUNTY, OH
ANITA HALL, COUNTY RECORDER
03/14/2016 10:17 AM
SMALL PLAT . 40.00

PAGES: 1

ORV 255 PG 4171

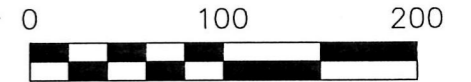

SCALE: 1"=100'

● 5/8" REBAR FOUND UNLESS OTHERWISE NOTED



BAKER SURVEYING, LLC
138 N. CLAY STREET
MILLERSBURG, OHIO 44654
PH. 330-674-4788
FAX 330-674-6027
EMAIL: bakersurveying@gmail.com

PLAT APPROVED

3/2/2016 TD