

CLARK TOWNSHIP  
N.E. QTR. SECTION 21  
T-8 N; R-5 W  
HOLMES COUNTY, OHIO

SURVEYED FOR: ABE L. YODER

0 100 200



SCALE: 1"=100'

- STONE FOUND
- 5/8" REBAR FOUND UNLESS OTHERWISE NOTED
- 5/8" REBAR SET WITH I.D. CAP I.D. CAP MARKED "BAKER 6938"

Additional approval for this and any adjacent properties must be requested and granted prior to any future transfers by deed. Recording of this document does not waive the requirements of local Health District Subdivision Regulations or other governing authorities which may be in effect at the time of any future deed transfer.



APPROVED FOR TRANSFER ONLY  
NO SUBDIVISION PLAT REQUIRED

(O.R.C. 711.001 & 711.131)  
Lot(s) not for building unless approved by Board of Health.



HOLMES CO. PLANNING COMMISSION  
By: *[Signature]* Date: 3-4-16

201600098543

B: 19 P: 2922

FILED FOR RECORD IN  
HOLMES COUNTY, OH  
ANITA HALL, COUNTY RECORDER  
03/11/2016 3:43 PM  
SMALL PLAT . 40.00  
PAGES: 1

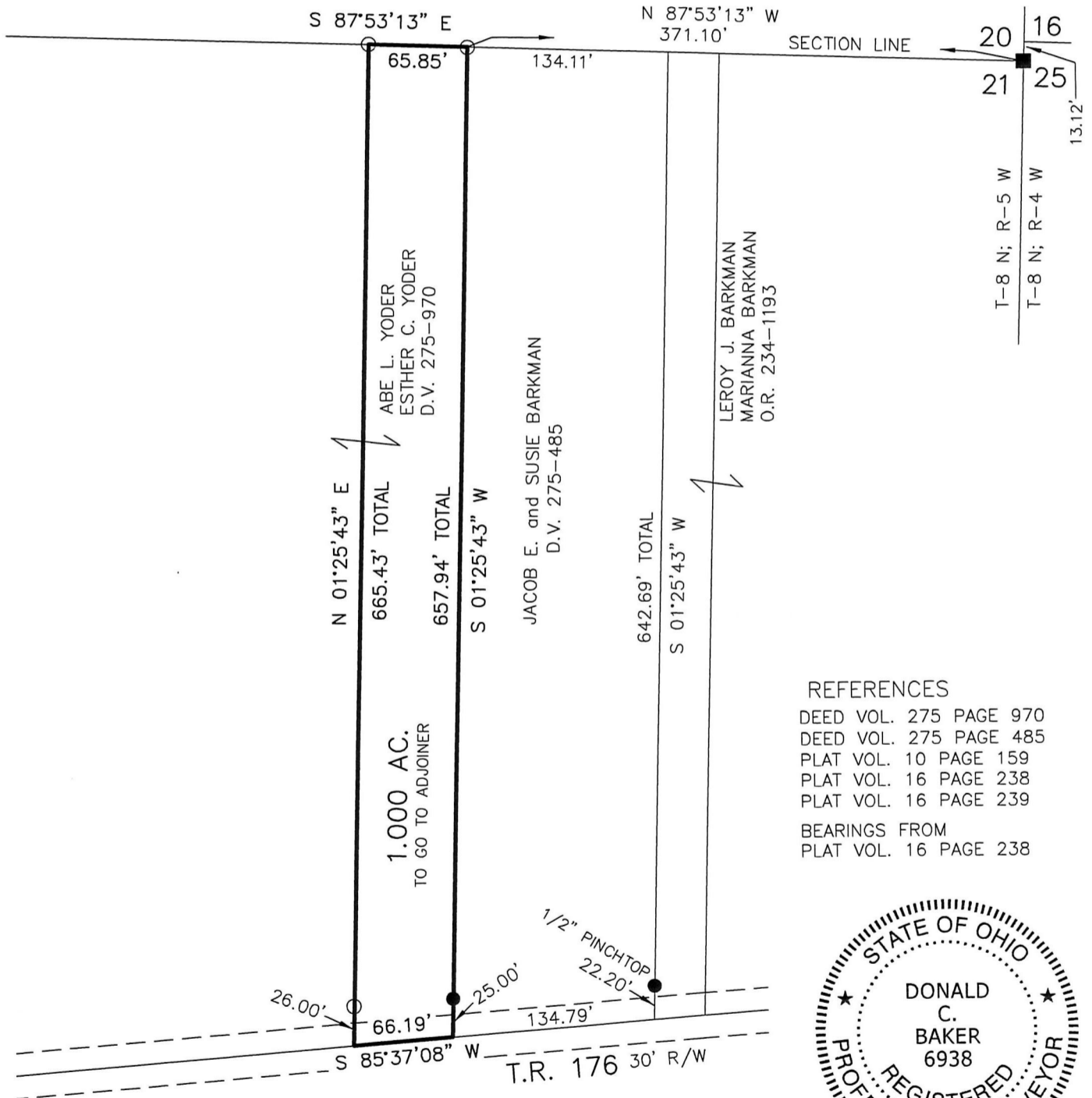

REFERENCES

- DEED VOL. 275 PAGE 970
- DEED VOL. 275 PAGE 485
- PLAT VOL. 10 PAGE 159
- PLAT VOL. 16 PAGE 238
- PLAT VOL. 16 PAGE 239
- BEARINGS FROM PLAT VOL. 16 PAGE 238



I CERTIFY THIS SURVEY TO BE CORRECT TO THE BEST OF MY KNOWLEDGE.

*[Signature]*

DONALD C. BAKER P.S. 6938

DATE: FEB. 17, 2016

FDB\JPD

FILE NAME: WORK4\S-90-16



BAKER SURVEYING, LLC  
138 N. CLAY STREET  
MILLERSBURG, OHIO 44654  
PH. 330-674-4788  
FAX 330-674-6027

PLAT APPROVED

3/2/2016