

0 200 400



SCALE: 1"=200'

- ▲ R.R. SPIKE FOUND
- 5/8" REBAR FOUND UNLESS OTHERWISE NOTED
- 5/8" REBAR SET WITH I.D. CAP I.D. CAP MARKED "BAKER 6938"

REFERENCES

DEED VOL. 243 PAGE 63
 O.R. VOL. 230 PAGE 962
 PLAT VOL. 2 PAGE 375
 PLAT VOL. 19 PAGE 1454

BEARINGS FROM
 PLAT VOL. 2 PAGE 375

PLAT APPROVED

201600098294

B: 19 P: 2906

FILED FOR RECORD IN
 HOLMES COUNTY, OH
 ANITA HALL, COUNTY RECORDER

02/25/2016 11:48 AM

SMALL PLAT . 40.00

PAGES: 1

CRV 255 PG 2890

RICHLAND TOWNSHIP
 S.E. QTR. SECTION 14
 T-8 N; R-9 W
 HOLMES COUNTY, OHIO

SURVEYED FOR: ROY MILLER

2/22/2016 JD

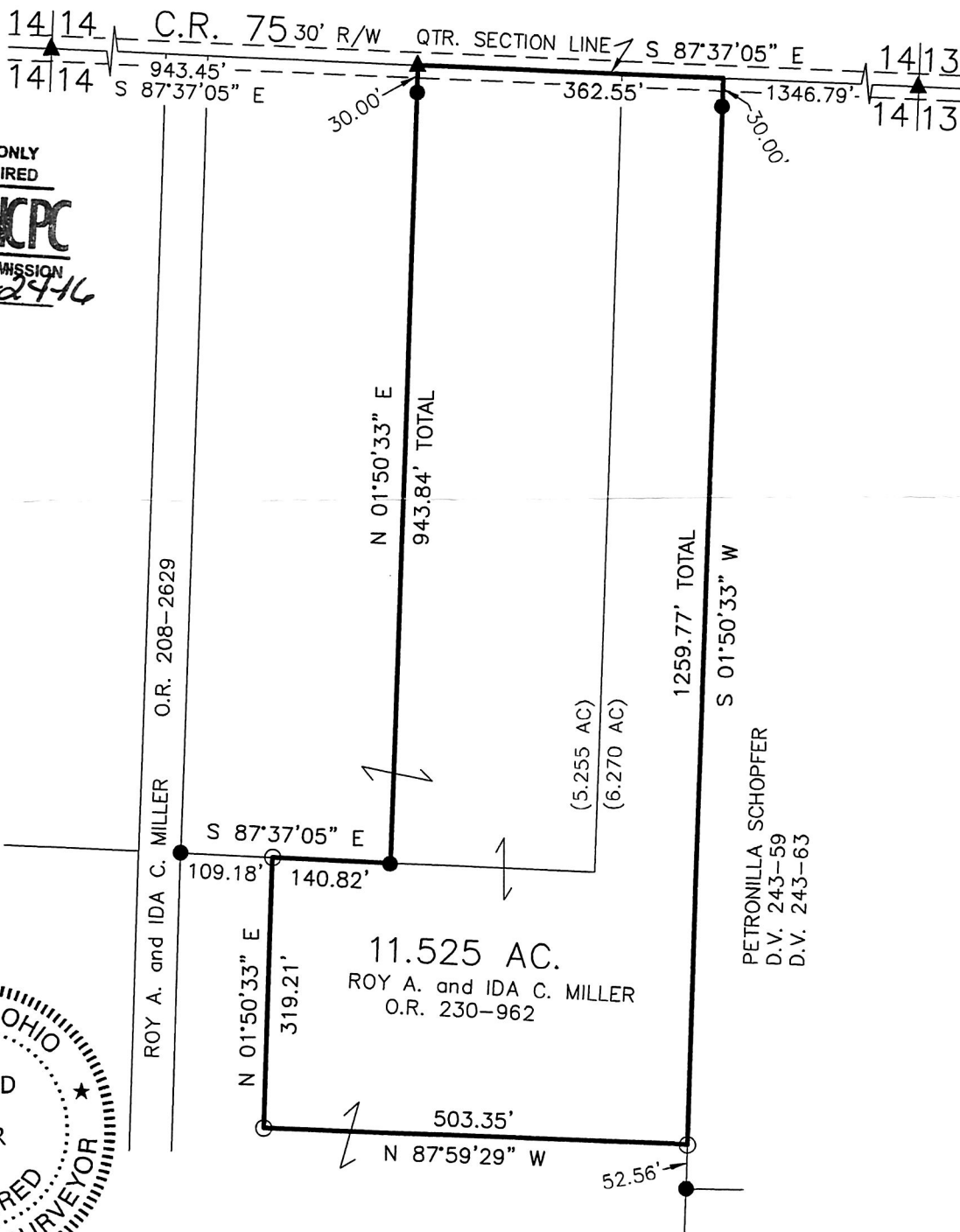

APPROVED FOR TRANSFER ONLY
 NO SUBDIVISION PLAT REQUIRED
 (O.R.C. 711.001 & 711.131)
 Lot(s) not for building unless
 approved by Board of Health.

HCPC
 HOLMES CO. PLANNING COMMISSION

By [Signature] Date 2-24-16

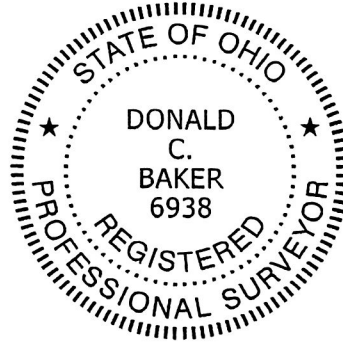

I CERTIFY THIS SURVEY TO BE CORRECT TO THE BEST OF MY KNOWLEDGE.

[Signature]

DONALD C. BAKER P.S. 6938
 DATE: DEC. 21, 2015
 KES\JPD
 FILE NAME: WORK4\S-651-15



DONALD C. BAKER SURVEYING
 138 N. CLAY STREET
 MILLERSBURG, OHIO 44654
 PH. 330-674-4788
 FAX 330-674-6027