

MECHANIC TOWNSHIP
 2ND. QTR., LOT 16
 T-8 N; R-6 W
 HOLMES COUNTY, OHIO

SURVEYED FOR: LESTER ERB

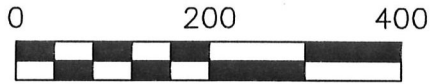

SCALE: 1"=200'

- STONE FOUND
- 5/8" REBAR FOUND UNLESS OTHERWISE NOTED
- 5/8" REBAR SET WITH I.D. CAP I.D. CAP MARKED "BAKER 6938"

REFERENCES

DEED VOL. 183 PAGE 334
 DEED VOL. 281 PAGE 397
 O.R. VOL. 231 PAGE 2610
 SURVEY RECORD 4 PAGE 73
 PLAT VOL. 7 PAGE 2
 PLAT VOL. 19 PAGE 510
 PLAT VOL. 16 PAGE 655
 BEARINGS FROM SURVEY RECORD 4 PAGE 73



BAKER SURVEYING, LLC
 138 N. CLAY STREET
 MILLERSBURG, OHIO 44654
 PH. 330-674-4788
 FAX 330-674-6027

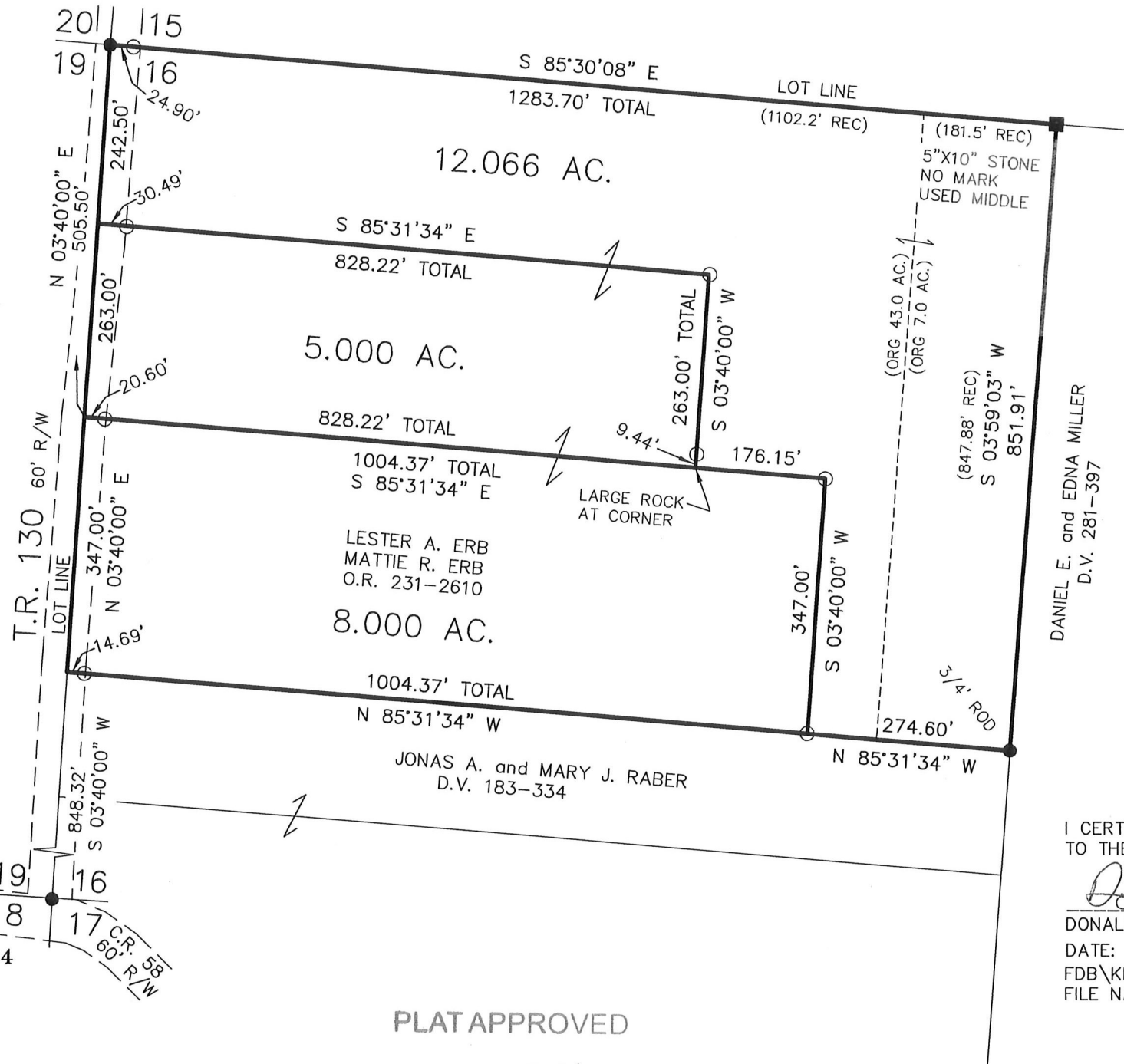

APPROVED FOR TRANSFER ONLY
 NO SUBDIVISION PLAT REQUIRED
 (O.R.C. 711.001 & 711.131)
 Lot(s) not for building unless approved by Board of Health.
 HOLMES CO. PLANNING COMMISSION
 By [Signature] Date 2-5-16

201600098245
 B: 19 P: 2902
 FILED FOR RECORD IN
 HOLMES COUNTY, OH
 ANITA HALL, COUNTY RECORDER
 02/22/2016 3:35 PM
 SMALL PLAT . 40.00

ORV 255 P2619, 2621

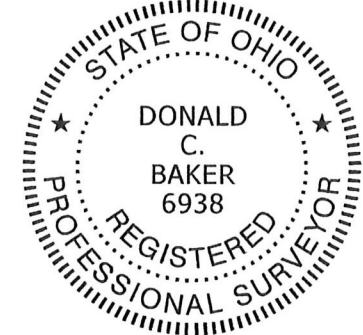

DANIEL E. and EDNA MILLER
 D.V. 281-397

I CERTIFY THIS SURVEY TO BE CORRECT TO THE BEST OF MY KNOWLEDGE.

[Signature]

DONALD C. BAKER P.S. 6938
 DATE: JAN. 13, 2016
 FDB/KES
 FILE NAME: WORK4\S-672-15

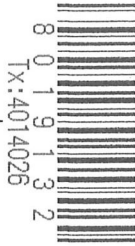

PLAT APPROVED
2/18/2016