

201500097157

APPROVED FOR TRANSFER ONLY  
NO SUBDIVISION PLAT REQUIRED

B: 19 P: 2872  
FILED FOR RECORD IN  
HOLMES COUNTY, OH  
ANITA HALL, COUNTY RECORDER  
12/10/2015 1:39 PM  
SMALL PLAT .40.00  
PAGES: 1

(O.R.C. 711.001 & 711.131)  
Lot(s) not for building unless  
approved by Board of Health.  
**HCPC**  
HOLMES CO. PLANNING COMMISSION  
By [Signature] Date 11-17-15

ORV 254 Pg 4600

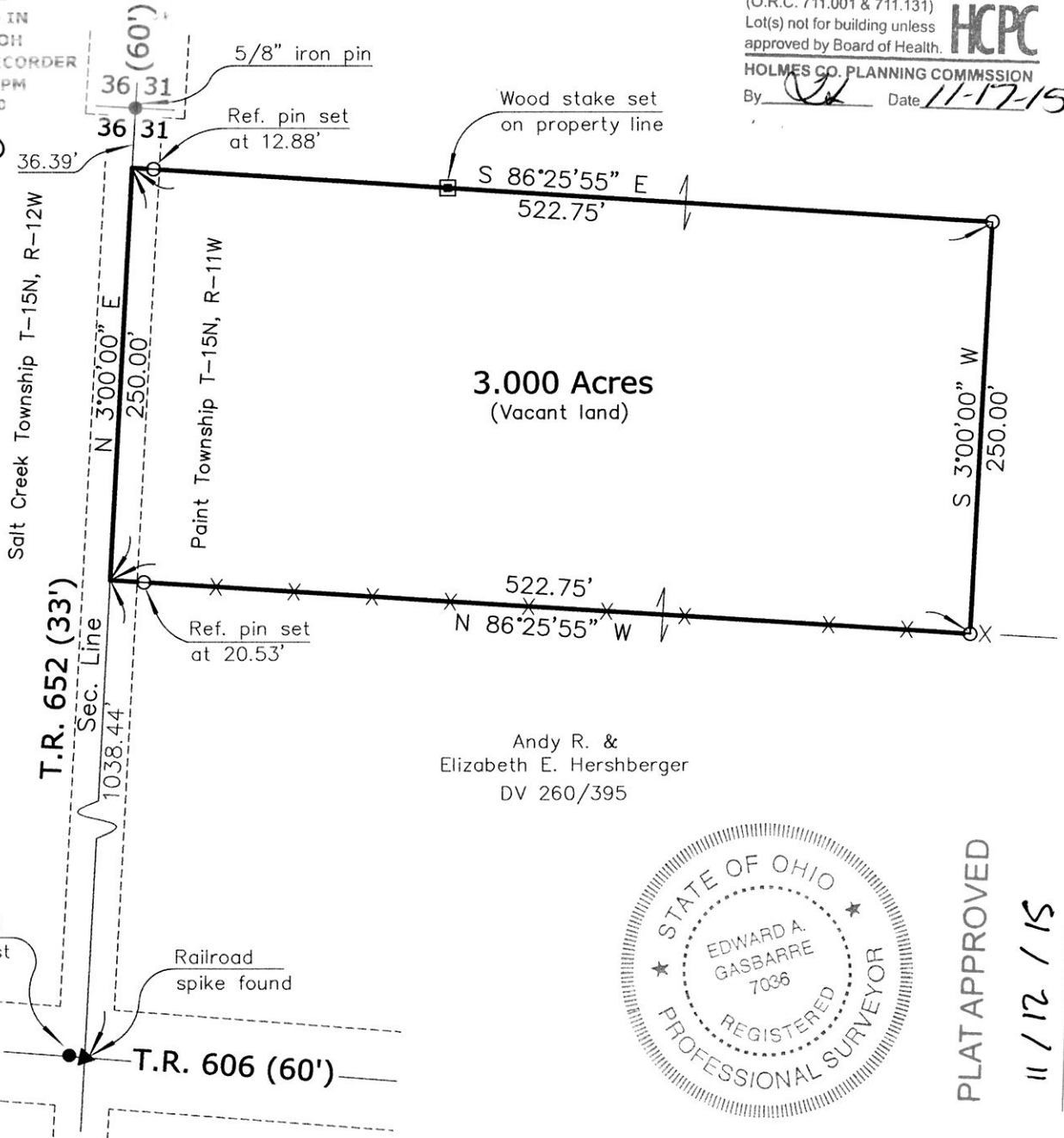

Andy R. &  
Elizabeth E. Hershberger  
DV 260/395



PLAT APPROVED  
11 / 12 / 15

Other, 5/8" Square  
rod found 3.61' West

Railroad  
spike found

T.R. 606 (60')

Legend

- set    ⊗ set previously    ● found
- 5/8"x30" Steel Rod W/Yellow I.D. Cap  
Marked "Gasbarre Wooster, Ohio"
- - Iron/Steel monument found  
Described in Drawing
- ▲ - Spike or magnail found
- ✕-✕ Fence Line Evident

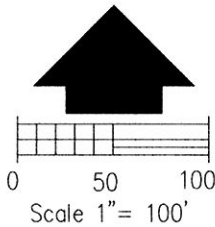

I believe this survey to be correct  
to the best of my knowledge.

[Signature]  
Edward A. Gasbarre, P.S. 7036

10/27/15  
Date

**Hershberger Parcel Split**  
Paint Township  
Congress Lands North of the Old Seven Ranges  
SW Qtr. Sec. 31, T-15N, R-11W  
Holmes County, Ohio

Basis of Bearings: West line of the SW Qtr. of Sec. 31 according to PB 19/1654

Drawing: 215143.dwg

Date: October 27th, 2015

R.W.

**Gasbarre**  
& Associates, Inc.

Professional Land Surveying  
401 South Market St.-P.O. Box 44  
Wooster, Ohio 44691  
PH 330-264-9499

