

SCALE: 1"=50'

- ▲ R.R. SPIKE FOUND
- DRILL HOLE FOUND IN CONC.
- 5/8" REBAR FOUND UNLESS OTHERWISE NOTED
- 5/8" REBAR SET WITH I.D. CAP I.D. CAP MARKED "BAKER 6938"

BERLIN TOWNSHIP
 1ST. QTR., LOT 21
 4TH. QTR., LOT 1
 T-9 N; R-6 W
 HOLMES COUNTY, OHIO

SURVEYED FOR: JOSEPH MAST

ORV 254 Pgs 4234
 4238

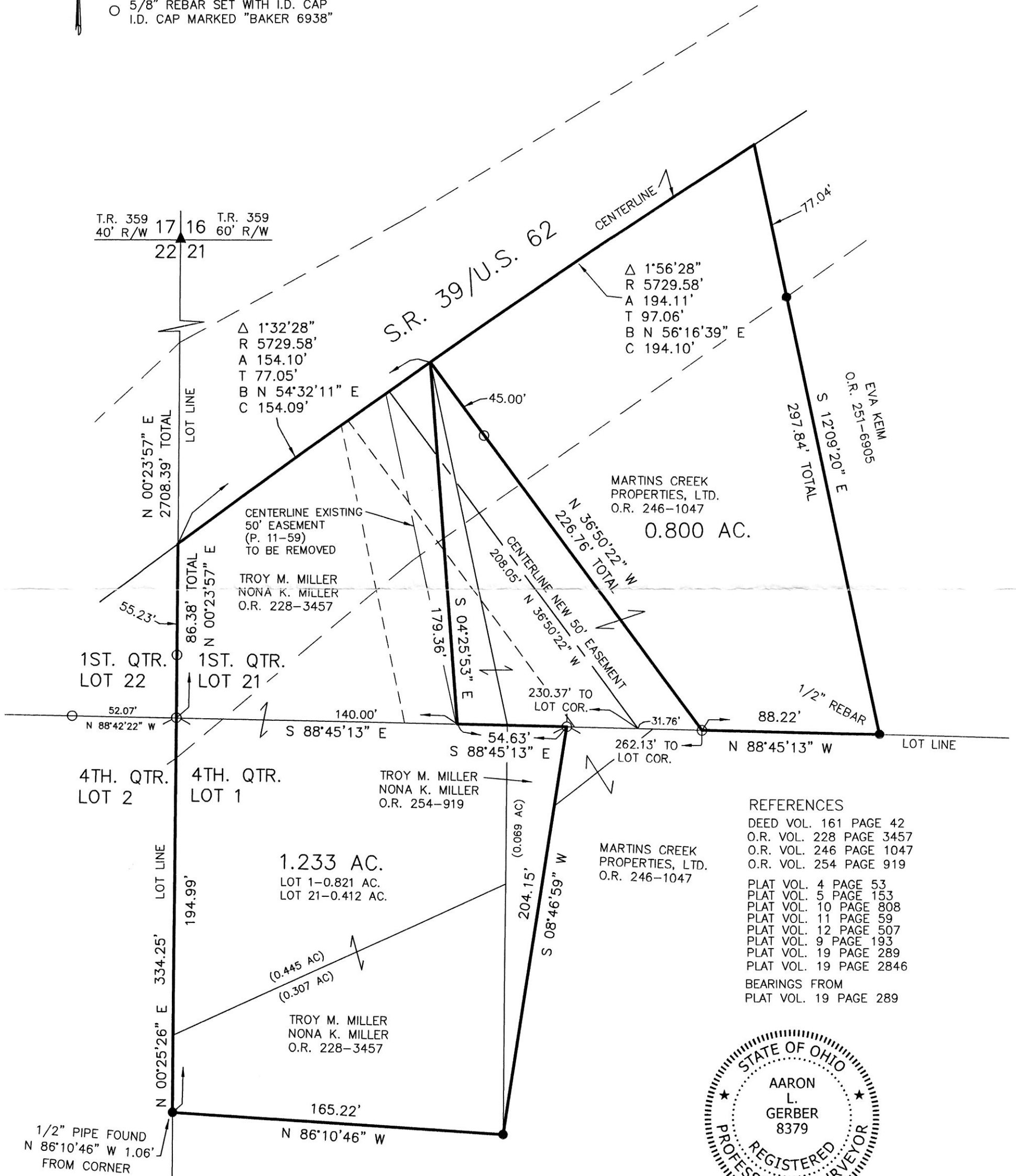

- REFERENCES
- DEED VOL. 161 PAGE 42
 - O.R. VOL. 228 PAGE 3457
 - O.R. VOL. 246 PAGE 1047
 - O.R. VOL. 254 PAGE 919
 - PLAT VOL. 4 PAGE 53
 - PLAT VOL. 5 PAGE 153
 - PLAT VOL. 10 PAGE 808
 - PLAT VOL. 11 PAGE 59
 - PLAT VOL. 12 PAGE 507
 - PLAT VOL. 9 PAGE 193
 - PLAT VOL. 19 PAGE 289
 - PLAT VOL. 19 PAGE 2846
- BEARINGS FROM
 PLAT VOL. 19 PAGE 289



I CERTIFY THIS SURVEY TO BE CORRECT TO THE BEST OF MY KNOWLEDGE.

A. Gerber
 AARON L. GERBER P.S. 8379
 DATE: OCT. 23, 2015
 ALG\JNG\KES
 FILE NAME: WORK5\S-126-15

DONALD C. BAKER SURVEYING
 138 N. CLAY STREET
 MILLERSBURG, OHIO 44654
 PH. 330-674-4788
 FAX 330-674-6027
 EMAIL: bakersurveying@gmail.com

APPROVED FOR TRANSFER ONLY
 NO SUBDIVISION PLAT REQUIRED
 (O.R.C. 711.001 & 711.131)
 Lot(s) not for building unless approved by Board of Health.
HCPC
 HOLMES CO. PLANNING COMMISSION
 By *[Signature]* Date *11/10/15*

PLAT APPROVED
 11/5/15