

SCALE: 1"=100'

- 5/8" REBAR FOUND UNLESS OTHERWISE NOTED
- 5/8" REBAR SET WITH I.D. CAP I.D. CAP MARKED "BAKER 6938"

REFERENCES

DEED VOL. 266 PAGE 493  
 O.R. VOL. 143 PAGE 451  
 PLAT VOL. 18 PAGE 568  
 BEARINGS FROM PLAT VOL. 18 PAGE 568

RIPLEY TOWNSHIP  
 S.E. QTR. SECTION 6  
 T-17 N; R-14 W  
 HOLMES COUNTY, OHIO

SURVEYED FOR: ROMAN HERSHBERGER

201500096446

B: 19 P: 2850

FILED FOR RECORD IN  
 HOLMES COUNTY, OH  
 ANITA HALL, COUNTY RECORDER

10/26/2015 3:17 PM  
 SMALL PLAT - 40.00

PAGES: 1

ORV 254 PG 1110

APPROVED FOR TRANSFER ONLY  
 NO SUBDIVISION PLAT REQUIRED

(O.R.C. 711.001 & 711.131)  
 Lot(s) not for building unless  
 approved by Board of Health.



HOLMES CO. PLANNING COMMISSION

By: *[Signature]* Date: 10-9-15

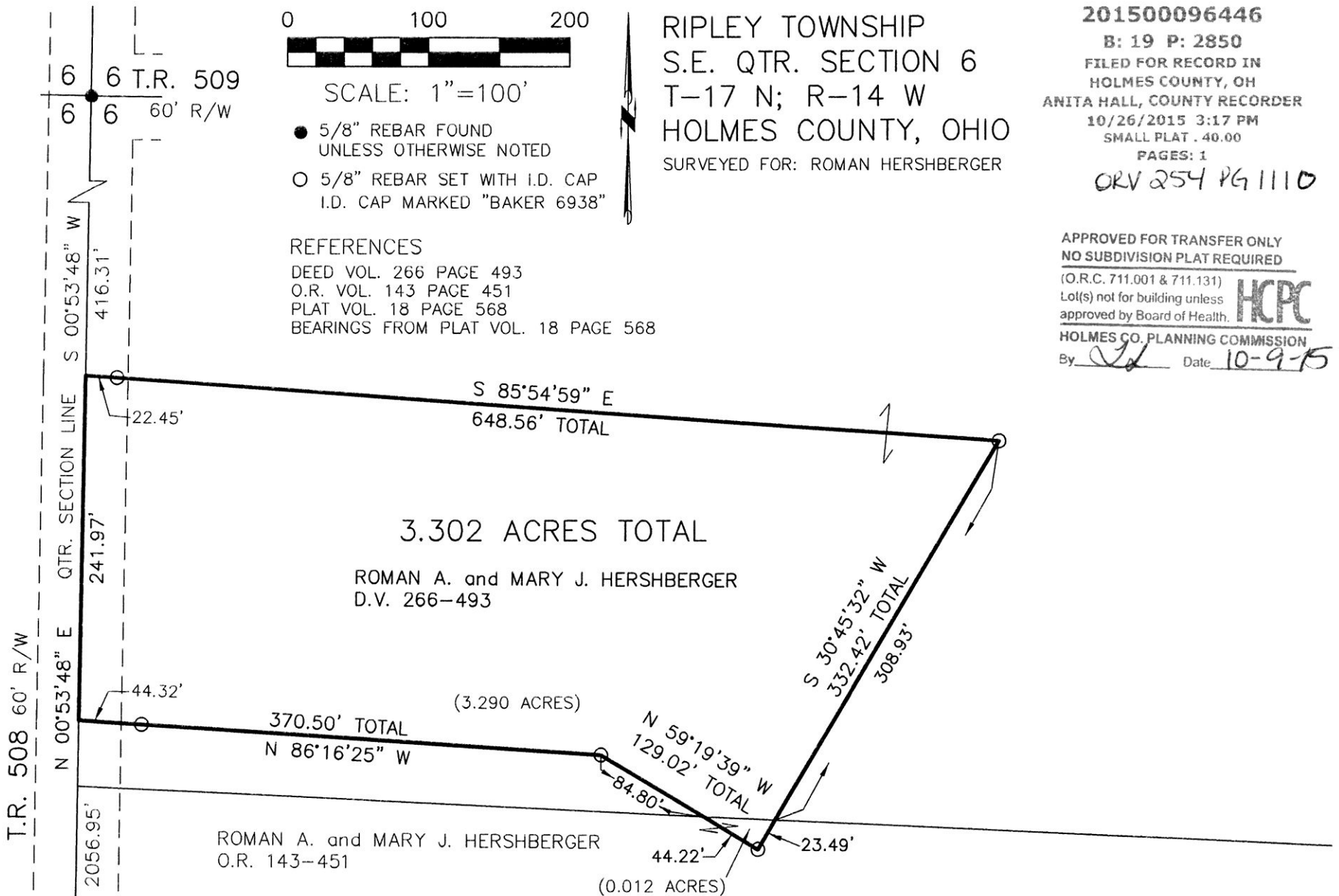

ROMAN A. and MARY J. HERSHBERGER  
 O.R. 143-451



DONALD C. BAKER SURVEYING  
 138 N. CLAY STREET  
 MILLERSBURG, OHIO 44654  
 PH. 330-674-4788  
 FAX 330-674-6027

I CERTIFY THIS SURVEY TO BE CORRECT  
 TO THE BEST OF MY KNOWLEDGE.

*[Signature]*  
 AARON L. GERBER P.S. 8379  
 DATE: SEPTEMBER 22, 2015  
 KES\JPD  
 FILE NAME: WORK4\S-509-15\MLD

PLAT APPROVED

10/7/15

