

ORV 253 Pgs 2878  
 2881

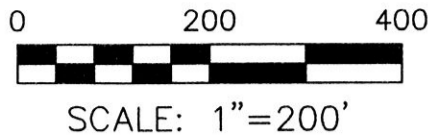

- ▲ R.R. SPIKE FOUND
- 5/8" REBAR FOUND  
UNLESS OTHERWISE NOTED
- 5/8" REBAR SET WITH I.D. CAP  
I.D. CAP MARKED "BAKER 6938"

HARDY TOWNSHIP  
 N.W. QTR. SECTION 4  
 T-9 N; R-6 W  
 HOLMES COUNTY, OHIO

SURVEYED FOR: DAN MAST

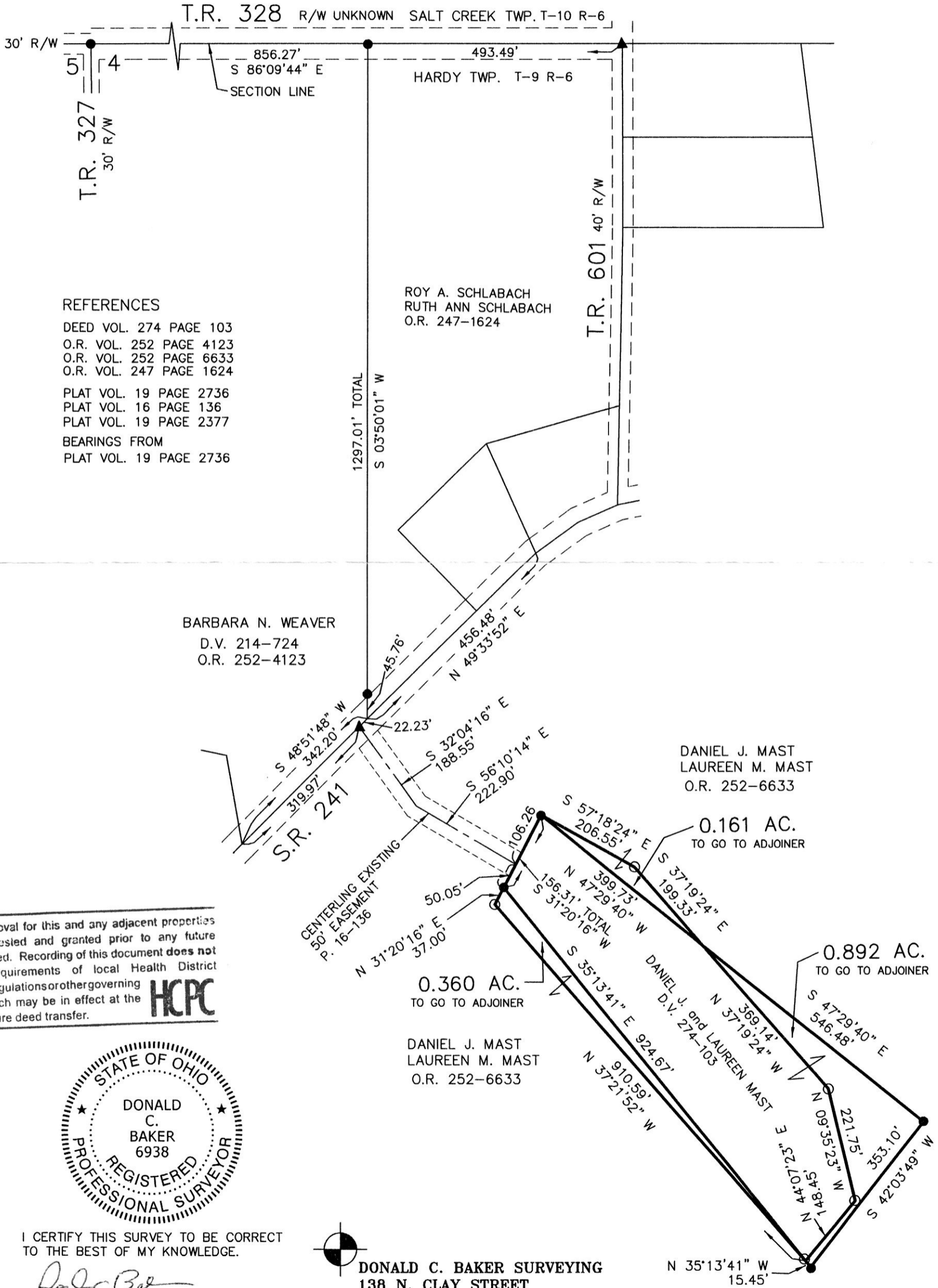

REFERENCES

- DEED VOL. 274 PAGE 103
- O.R. VOL. 252 PAGE 4123
- O.R. VOL. 252 PAGE 6633
- O.R. VOL. 247 PAGE 1624
- PLAT VOL. 19 PAGE 2736
- PLAT VOL. 16 PAGE 136
- PLAT VOL. 19 PAGE 2377
- BEARINGS FROM  
PLAT VOL. 19 PAGE 2736

BARBARA N. WEAVER  
 D.V. 214-724  
 O.R. 252-4123

DANIEL J. MAST  
 LAUREEN M. MAST  
 O.R. 252-6633

0.360 AC.  
 TO GO TO ADJOINER

DANIEL J. MAST  
 LAUREEN M. MAST  
 O.R. 252-6633

0.161 AC.  
 TO GO TO ADJOINER

0.892 AC.  
 TO GO TO ADJOINER

Approval for this and any adjacent properties must be requested and granted prior to any future transfers by deed. Recording of this document does not waive the requirements of local Health District Subdivision Regulations or other governing authorities which may be in effect at the time of any future deed transfer.



I CERTIFY THIS SURVEY TO BE CORRECT TO THE BEST OF MY KNOWLEDGE.

*Donald C. Baker*  
 DONALD C. BAKER P.S. 6938  
 DATE: JULY 28, 2015  
 KES\JPD  
 FILE NAME: WORK4\S-145A-15



DONALD C. BAKER SURVEYING  
 138 N. CLAY STREET  
 MILLERSBURG, OHIO 44654  
 PH. 330-674-4788  
 FAX 330-674-6027

NO SUBDIVISION PLAT REQUIRED  
 (O.R.C. 711.001 & 711.131)

Lot(s) not for building unless approved by Board of Health.

HOLMES CO. PLANNING COMMISSION  
 By *MH* Date *8/12/15*

PLAT APPROVED

*8/12/2015*