

BERLIN TOWNSHIP
 N.E. QTR. SECTION 15
 T-9 N; R-5 W
 HOLMES COUNTY, OHIO

SURVEYED FOR: LANER CORPORATION

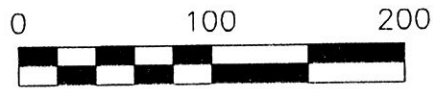

SCALE: 1"=100'

- STONE FOUND
- △ R.R. SPIKE SET
- 5/8" REBAR SET WITH I.D. CAP
I.D. CAP MARKED "BAKER 6938"

REFERENCES

- O.R. VOL. 229 PAGE 493
- PLAT VOL. 19 PAGE 1925
- PLAT VOL. 19 PAGE 2344
- BEARINGS FROM
PLAT VOL. 19 PAGE 1925

Additional approval for this and any adjacent properties **must** be requested and granted prior to any future transfers by deed. Recording of this document **does not** waive the requirements of local Health District Subdivision Regulations or other governing authorities which may be in effect at the time of any future deed transfer.



APPROVED FOR TRANSFER ONLY
 NO SUBDIVISION PLAT REQUIRED

(O.R.C. 711.001 & 711.131)
 Lot(s) not for building unless approved by Board of Health.



HOLMES CO. PLANNING COMMISSION

By: Date: 7-14-15

201500094752

B: 19 P: 2773

FILED FOR RECORD IN
 HOLMES COUNTY, OH
 ANITA HALL, COUNTY RECORDER
 07/20/2015 11:12 AM
 SMALL PLAT - 40.00
 PAGES: 1

ORV253 PGS 177 & 179

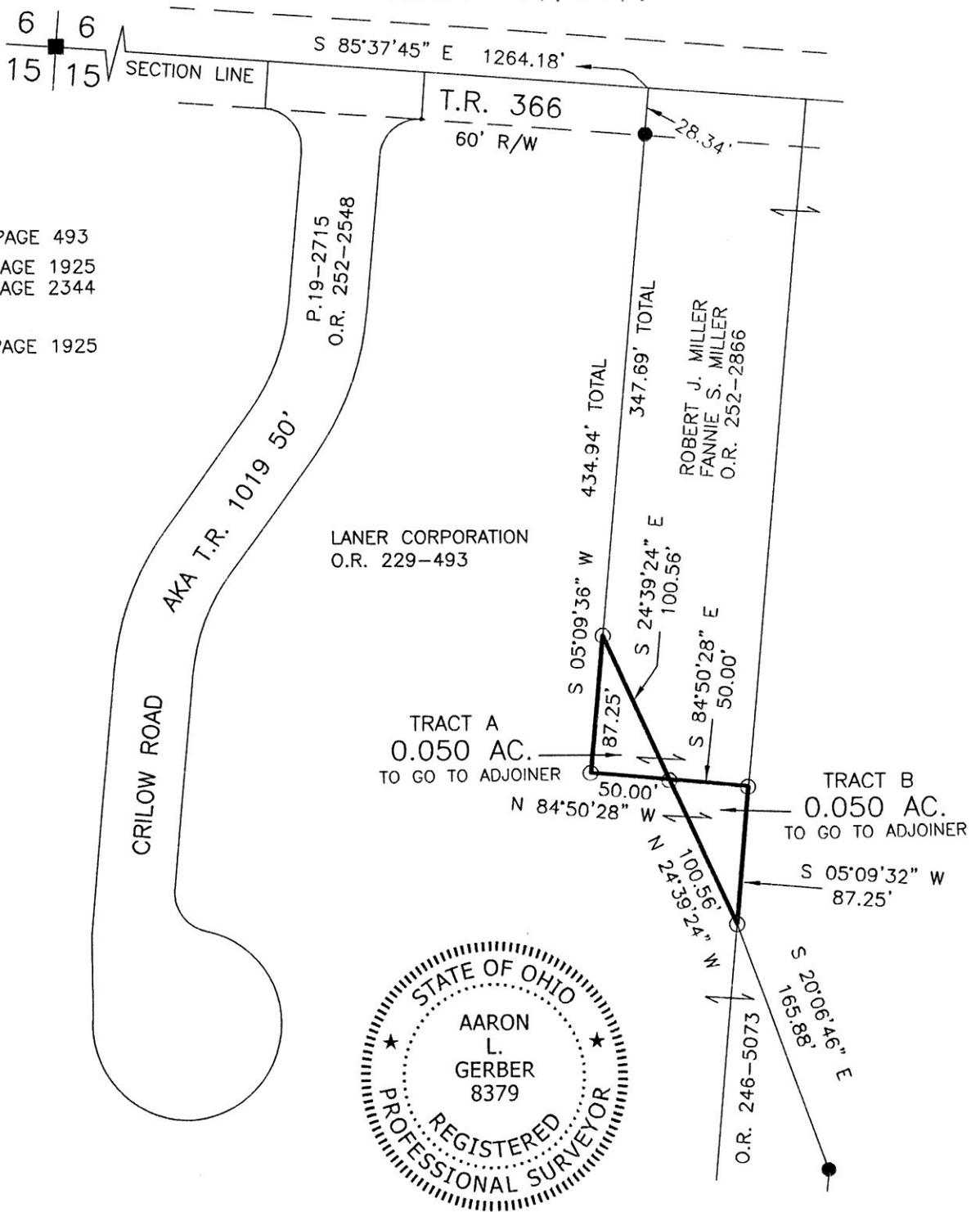

DONALD C. BAKER SURVEYING
 138 N. CLAY STREET
 MILLERSBURG, OHIO 44654
 PH. 330-674-4788
 FAX 330-674-6027
 EMAIL: bakersurveying@gmail.com

I CERTIFY THIS SURVEY TO BE CORRECT TO THE BEST OF MY KNOWLEDGE.

AARON L. GERBER P.S. 8379
 DATE: JUNE 17, 2015
 ALG\JPD
 FILE NAME: WORK5\S-553A-14\AG-MD

PLAT APPROVED

7/13/2015