

FILED FOR RECORD IN
HOLMES COUNTY, OH
ANITA HALL, COUNTY RECORDER
07/13/2015 3:34 PM
SMALL PLAT . 40.00
PAGES: 1

ORV 252 Pg 6979

APPROVED FOR TRANSFER ONLY
NO SUBDIVISION PLAT REQUIRED

(O.R.C. 711.001 & 711.131)

Lot(s) not for building unless
approved by Board of Health.



HOLMES CO. PLANNING COMMISSION

By *[Signature]* Date *7-9-15*



I believe this survey to be correct
to the best of my knowledge.

[Signature] *5/18/15*
Edward A. Gasbarre, P.S. 7036 Date

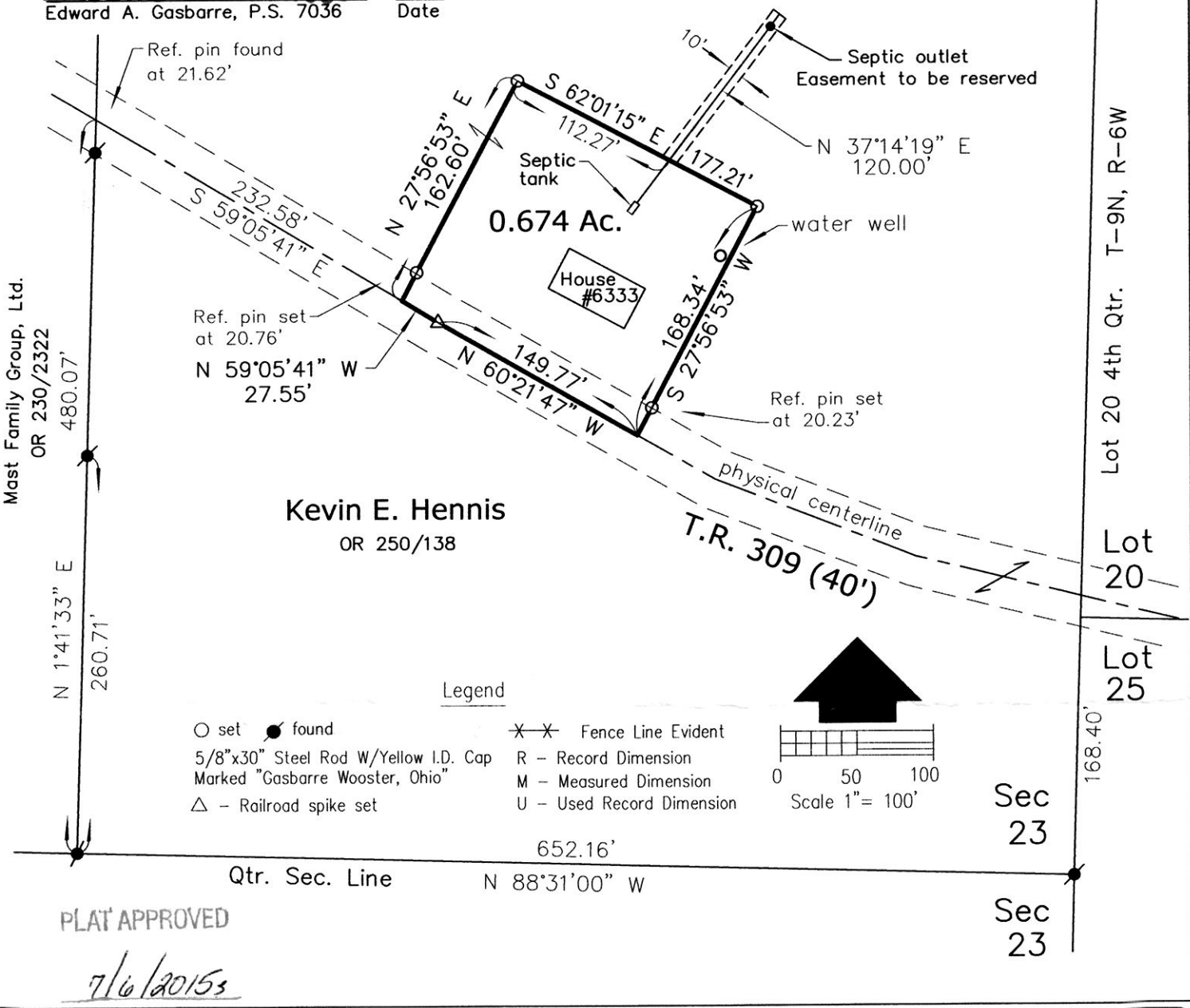

Mast Family Group, Ltd.
OR 230/2322
480.07'
N 1°41'33" E
260.71'

Lot 20 4th Qtr. T-9N, R-6W
Lot 20
Lot 25
168.40'

Kevin E. Hennis
OR 250/138

Qtr. Sec. Line
652.16'
N 88°31'00" W

PLAT APPROVED
7/6/2015

Hennis Parcel Split
Berlin Township
NW Qtr. Fractional Sec. 23, T-9N, R-6W
(United States Military District)
Holmes County, Ohio

Basis of Bearings: South line of the Qtr. Sec. N 88°31'00" W according to
Plat Vol. 11 Pg. 46. See also un-recorded survey of 40 ac tract dated 1987.
Drawing: 215049.dwg Date: May 18, 2015

R.W. **Gasbarre** & Associates, Inc.
Professional Land Surveying
401 South Market St.-P.O. Box 44
Wooster, Ohio 44691
PH 330-264-9499