

8 0 1 4 8 7 9
Tx: 4011244

201500094535
B: 19 P: 2762
FILED FOR RECORD IN
HOLMES COUNTY, OH
ANITA HALL, COUNTY RECORDER
07/07/2015 1:58 PM
SMALL PLAT .40.00
PAGES: 1
ORV 252 pg 4594

BERLIN TOWNSHIP
1ST. QTR., LOT 16
T-9 N; R-6 W
HOLMES COUNTY, OHIO
SURVEYED FOR: RAYMOND MILLER

Additional approval for this and any adjacent properties must be requested and granted prior to any future transfers by deed. Recording of this document does not waive the requirements of local Health District Subdivision Regulations or other governing authorities which may be in effect at the time of any future deed transfer.



APPROVED FOR TRANSFER ONLY
NO SUBDIVISION PLAT REQUIRED
(O.R.C. 711.001 & 711.131)
Lot(s) not for building unless approved by Board of Health.
HOLMES CO. PLANNING COMMISSION
By: [Signature] Date: 7-6-15

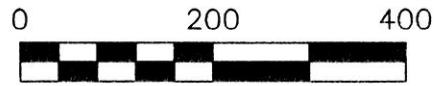
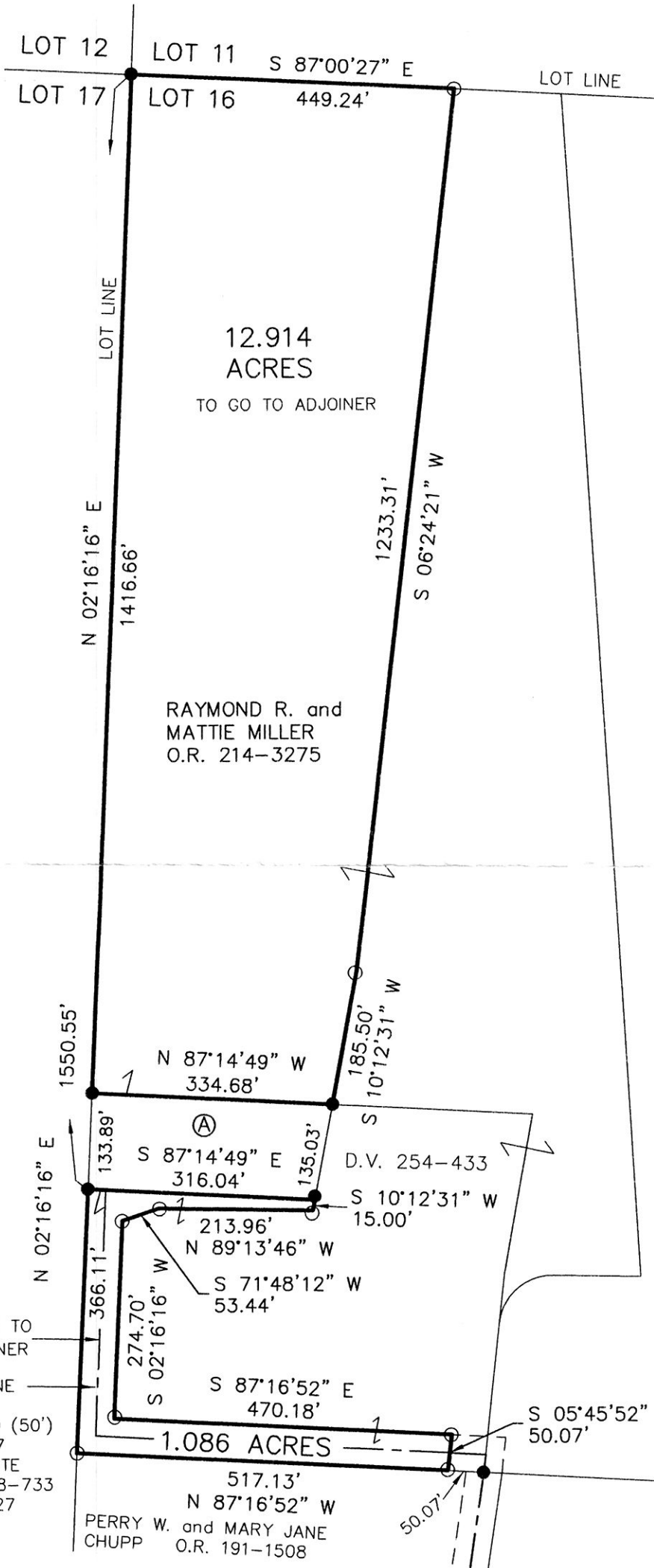

SCALE: 1"=200'

- 5/8" REBAR FOUND UNLESS OTHERWISE NOTED
- 5/8" REBAR SET WITH I.D. CAP I.D. CAP MARKED "BAKER 6938"

REFERENCES

- DEED VOL. 254 PAGE 433
- O.R. VOL. 214 PAGE 3275
- O.R. VOL. 165 PAGE 269
- O.R. VOL. 191 PAGE 1508
- PLAT VOL. 19 PAGE 1602
- PLAT VOL. 16 PAGE 667
- PLAT VOL. 12 PAGE 860
- PLAT VOL. 18 PAGE 733
- BEARINGS FROM PLAT VOL. 18 PAGE 733

- Ⓐ BROKEN ARROW SUBDIVISION, LOT 1 (P. 18-733)
RAYMOND JR. and LEAH MILLER
O.R. 165-269

NOTE: THIS PLAT TO BE USED IN CONJUNCTION WITH BROKEN ARROW SUBDIVISION REPLAT OF LOT 1 & ADDITIONAL LANDS FOR TRANSFER TO THE ADJACENT OWNER OF LOT 1 OF BROKEN ARROW SUBDIVISION.



I CERTIFY THIS SURVEY TO BE CORRECT TO THE BEST OF MY KNOWLEDGE.

[Signature]
AARON L. GERBER P.S. 8379
DATE: APRIL 15, 2015
ALG\JNG
FILE NAME: WORK5\S-146-15\AG-DC-MD



DONALD C. BAKER SURVEYING
138 N. CLAY STREET
MILLERSBURG, OHIO 44654
PH. 330-674-4788
FAX 330-674-6027
EMAIL: bakersurveying@gmail.com

PLAT APPROVED

7/2/2015