

CLARK TOWNSHIP
 S.E. QTR. SECTION 23
 T-8 N; R-5 W
 HOLMES COUNTY, OHIO.

REFERENCES

O.R. VOL. 205 PAGE 2596
 O.R. VOL. 250 PAGE 1086
 PLAT VOL. 19 PAGE 1342
 PLAT VOL. 19 PAGE 2562
 BEARINGS FROM PLAT VOL. 19 PAGE 2562



I CERTIFY THIS SURVEY TO BE CORRECT
 TO THE BEST OF MY KNOWLEDGE.

A-L-G
 AARON L. GERBER P.S. 8379
 DATE: APRIL 23, 2015
 ALG\JPD
 FILE NAME: WORK5\S-184A-15\AG-MD



SCALE: 1"=100'

- STONE FOUND
- 5/8" REBAR FOUND
UNLESS OTHERWISE NOTED
- 5/8" REBAR SET WITH I.D. CAP
I.D. CAP MARKED "BAKER 6938"

DONALD C. BAKER SURVEYING
 138 N. CLAY STREET
 MILLERSBURG, OHIO 44654
 PH. 330-674-4788
 FAX 330-674-6027
 EMAIL: bakersurveying@gmail.com

201500094509

B: 19 P: 2760
 FILED FOR RECORD IN
 HOLMES COUNTY, OH
 ANITA HALL, COUNTY RECORDER
 07/06/2015 1:17 PM
 SMALL PLAT . 40.00
 PAGES: 1

ORV 252 PL495

PAUL ROLAND SHUTT
 REBECCA A. SHUTT
 D.V. 176-70
 O.R. 192-2121
 O.R. 192-2123

APPROVED FOR TRANSFER ONLY
 NO SUBDIVISION PLAT REQUIRED

(O.R.C. 711.001 & 711.131)
 Lot(s) not for building unless
 approved by Board of Health.



HOLMES CO. PLANNING COMMISSION

By: *[Signature]* Date: 5-27-15

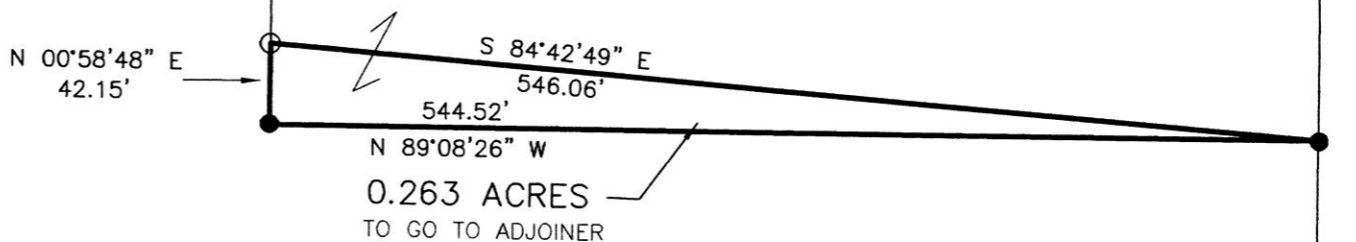

IVAN A. MILLER
 ERMA J. MILLER
 O.R. 250-1086

N 00°42'38" E
 883.68'
 SECTION LINE

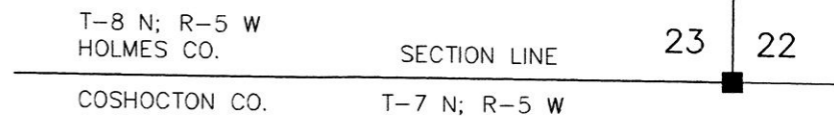

PLAT APPROVED

5/27/2015