

0 200 400



SCALE: 1"=200'

- 5/8" REBAR FOUND UNLESS OTHERWISE NOTED
- 5/8" REBAR SET WITH I.D. CAP I.D. CAP MARKED "BAKER 6938"

REFERENCES

DEED VOL. 235 PAGE 679
 DEED VOL. 258 PAGE 605
 O.R. VOL. 42 PAGE 305
 O.R. VOL. 224 PAGE 596
 PLAT VOL. 10 PAGE 765
 PLAT VOL. 17 PAGE 301
 PLAT VOL. 2 PAGE 449

BEARINGS FROM
 PLAT VOL. 2 PAGE 449

201500094466
 B: 19 P: 2757
 FILED FOR RECORD IN
 HOLMES COUNTY, OH
 ANITA HALL, COUNTY RECORDER
 07/02/2015 12:29 PM
 SMALL PLAT . 40.00
 PAGES: 1
 ORV 252 PG 6358

APPROVED FOR TRANSFER ONLY
 NO SUBDIVISION PLAT REQUIRED
 (O.R.C. 711.001 & 711.131)
 Lot(s) not for building unless
 approved by Board of Health. **HCPC**
 HOLMES CO. PLANNING COMMISSION
 By JL Date 6-29-15

CLARK TOWNSHIP
 N.W. QTR. SECTION 16
 T-8 N; R-5 W
 HOLMES COUNTY, OHIO

SURVEYED FOR: JOHN R. YODER

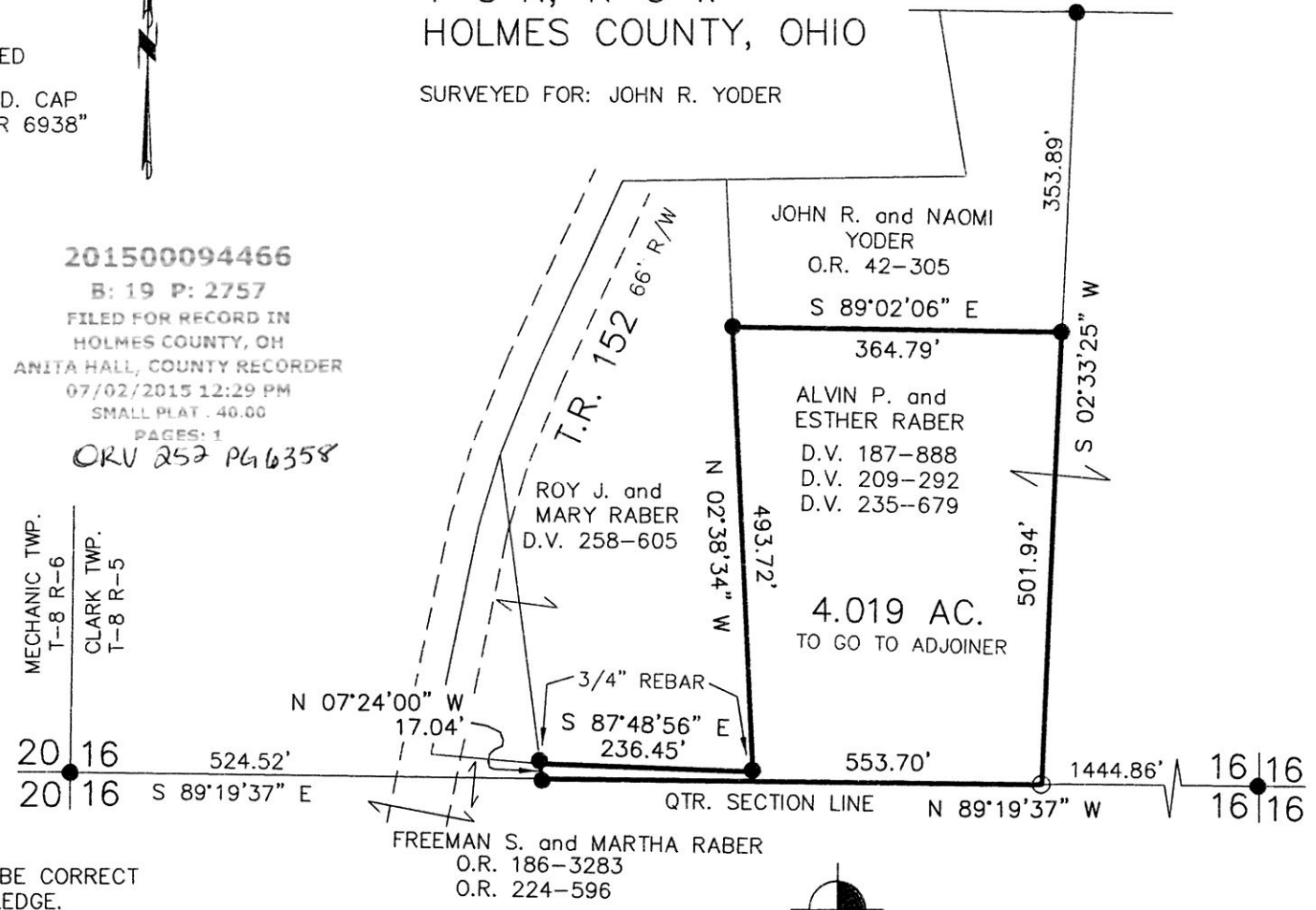

I CERTIFY THIS SURVEY TO BE CORRECT TO THE BEST OF MY KNOWLEDGE.

Donald C Baker
DONALD C. BAKER P.S. 6938

DATE: JUNE 16, 2015
 KES\JPD
 FILE NAME: WORK4\S-303-15



DONALD C. BAKER SURVEYING
 138 N. CLAY STREET
 MILLERSBURG, OHIO 44654
 PH. 330-674-4788
 FAX 330-674-6027

PLAT APPROVED

6/29/2015