

VILLAGE OF BERLIN
PART OF OUT LOT 9

BERLIN TOWNSHIP
SECTION 15
T-9 N; R-5 W
HOLMES COUNTY, OHIO

SURVEYED FOR : KAUFMAN REALTY

APPROVED FOR TRANSFER ONLY
NO SUBDIVISION PLAT REQUIRED
(O.R.C. 711.001 & 711.131)
Lot(s) not for building unless
approved by Board of Health.
HOLMES CO. PLANNING COMMISSION
By [Signature] Date 6-29-15

201500094416
B: 19 P: 2754
FILED FOR RECORD IN
HOLMES COUNTY, OH
ANITA HALL, COUNTY RECORDER
06/30/2015 11:16 AM
SMALL PLAT . 40 00
PAGES: 1

ORV 252 PGS 6061 +
6065

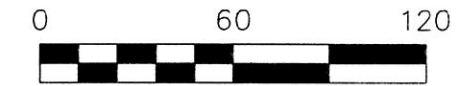
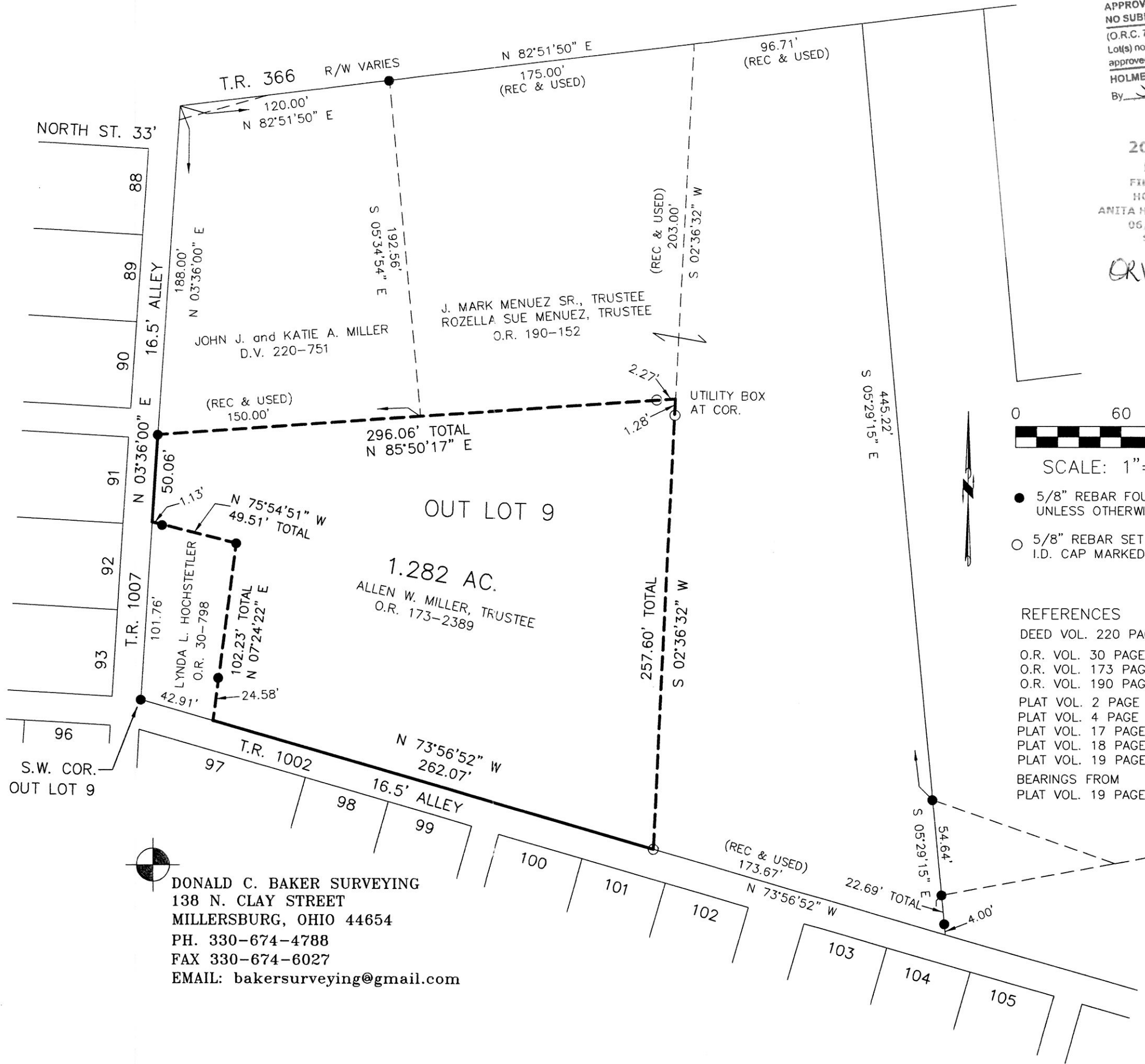

SCALE: 1"=60'

- 5/8" REBAR FOUND UNLESS OTHERWISE NOTED
- 5/8" REBAR SET WITH I.D. CAP I.D. CAP MARKED "BAKER 6938"

- REFERENCES
- DEED VOL. 220 PAGE 751
 - O.R. VOL. 30 PAGE 798
 - O.R. VOL. 173 PAGE 2389
 - O.R. VOL. 190 PAGE 152
 - PLAT VOL. 2 PAGE 290
 - PLAT VOL. 4 PAGE 129
 - PLAT VOL. 17 PAGE 92
 - PLAT VOL. 18 PAGE 22
 - PLAT VOL. 19 PAGE 1866
 - BEARINGS FROM PLAT VOL. 19 PAGE 1866



I CERTIFY THIS SURVEY TO BE CORRECT TO THE BEST OF MY KNOWLEDGE.

[Signature]
AARON L. GERBER P.S. 8379
DATE: APRIL 17, 2015
ALG\CJG
FILE NAME: WORK5\S-142-15

DONALD C. BAKER SURVEYING
138 N. CLAY STREET
MILLERSBURG, OHIO 44654
PH. 330-674-4788
FAX 330-674-6027
EMAIL: bakersurveying@gmail.com

PLAT APPROVED
6/29/2015

