

# VILLAGE OF KILLBUCK PART OF LOTS 104 & 105

KILLBUCK TOWNSHIP  
N.W. QTR. SECTION 15  
T-8 N; R-7 W  
HOLMES COUNTY, OHIO

SURVEYED FOR: HEARTLAND TITLE

### REFERENCES

- DEED VOL. 266 PAGE 1000
- O.R. VOL. 8 PAGE 417
- O.R. VOL. 58 PAGE 855
- O.R. VOL. 251 PAGE 1441
- O.R. VOL. 251 PAGE 4811
- PLAT VOL. 19 PAGE 2668
- BEARINGS FROM PLAT VOL. 19 PAGE 2668

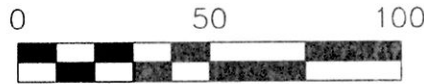

SCALE: 1"=50'

- DRILL HOLE WITH CROWS FOOT FOUND IN CONCRETE
- 5/8" REBAR FOUND UNLESS OTHERWISE NOTED
- DRILL HOLE WITH CROWS FOOT SET IN CONCRETE
- 5/8" REBAR SET WITH I.D. CAP I.D. CAP MARKED "BAKER 6938"



Ⓐ RICHARD B. and RUTH ANN UHL  
JEFFREY L. and JULIE ALLISON  
dba R & J RENTALS  
RICHARD ALLISON  
O.R. 8-417  
O.R. 251-1441

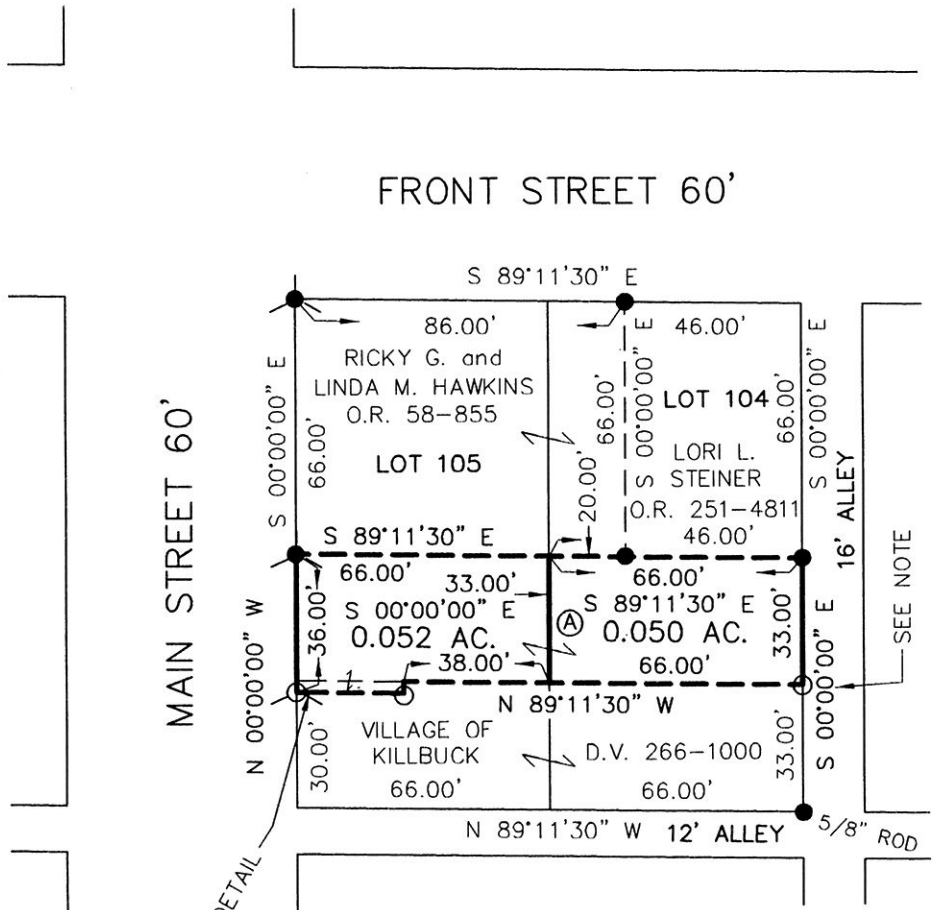

APPROVED FOR TRANSFER ONLY  
NO SUBDIVISION PLAT REQUIRED  
(O.R.C. 711.001 & 711.131)  
Lot(s) not for building unless approved by Board of Health.  
HOLMES CO. PLANNING COMMISSION  
By: *[Signature]* Date: 6-8-15

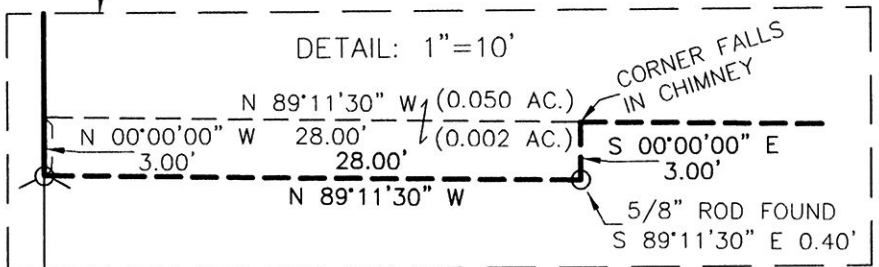

I CERTIFY THIS SURVEY TO BE CORRECT TO THE BEST OF MY KNOWLEDGE.

*[Signature]*

AARON L. GERBER P.S. 8379  
DATE: MAY 29, 2015  
ALG\JPD  
FILE NAME: WORK5-2015\S-285-15\ALG



DONALD C. BAKER SURVEYING  
138 N. CLAY STREET  
MILLERSBURG, OHIO 44654  
PH. 330-674-4788  
FAX 330-674-6027  
EMAIL: bakersurveying@gmail.com

PLAT APPROVED

6/8/2015

