

APPROVED FOR TRANSFER ONLY
 NO SUBDIVISION PLAT REQUIRED
 (O.R.C. 711.001 & 711.131)
 Lot(s) not for building unless
 approved by Board of Health.
HCPC
 HOLMES CO. PLANNING COMMISSION
 By [Signature] Date 5-14-15

Matthew O. & Amanda L. Mallasch
 OR 229/2818

Cheryl K. Wolf
 OR 213/212

201500093821

B: 19 P: 2719

FILED FOR RECORD IN
 HOLMES COUNTY, OH
 ANITA HALL, COUNTY RECORDER
 05/21/2015 4:07 PM
 SMALL PLAT - 40 00
 PAGES: 1

ORV 252 P2963

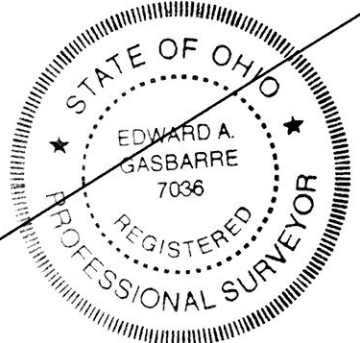
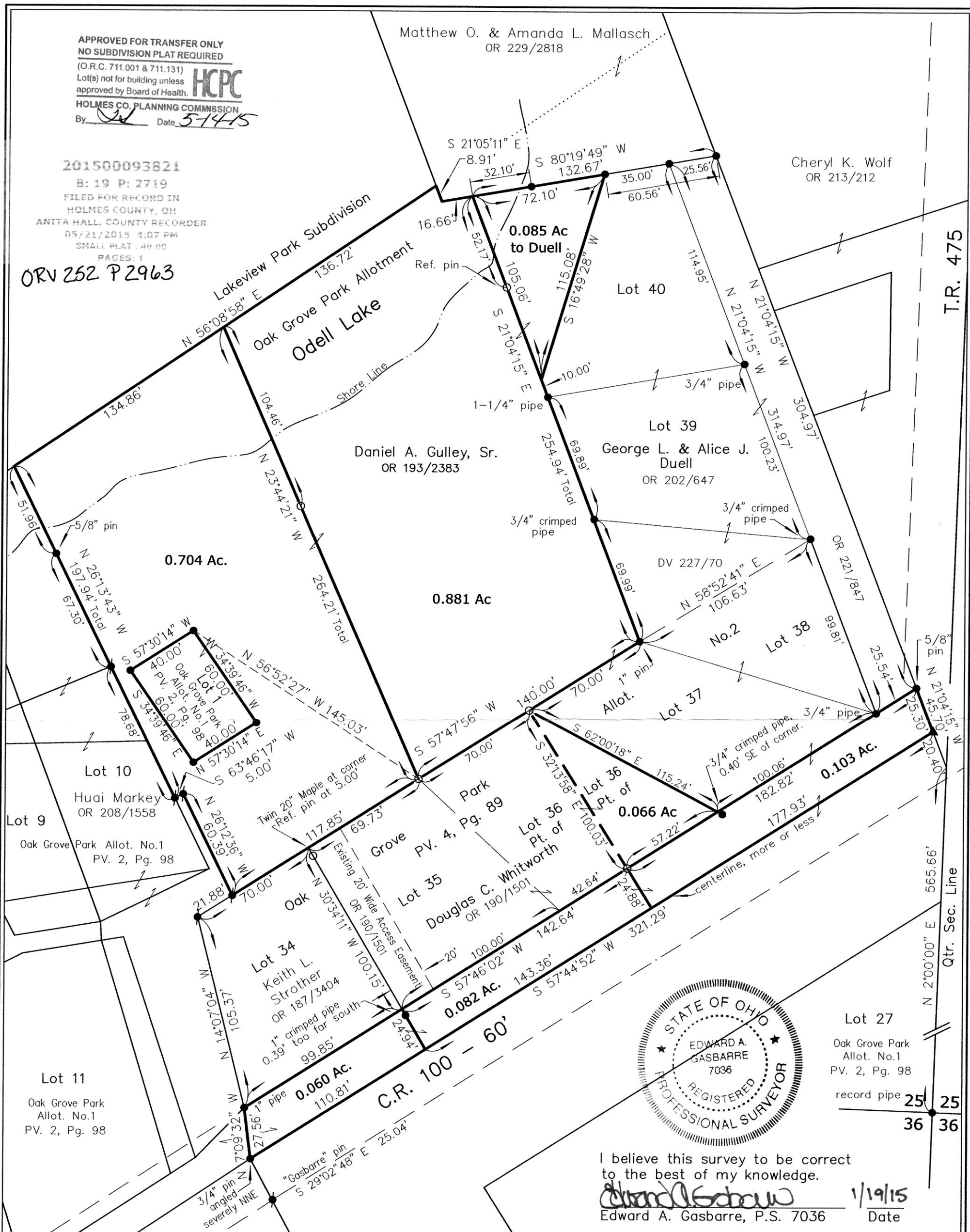

I believe this survey to be correct to the best of my knowledge.

[Signature]
 Edward A. Gasbarre, P.S. 7036

1/19/15
 Date

Division of Gulley Property Survey

Part of Lot 36, Oak Grove Park Allot. No. 2 (Plat Vol. 4, Pg. 89)
 and the SW Qtr. Sec. 25, T-20N, R-15W
 Congress Lands North of the Old Seven Ranges
 Washington Township
 Holmes County, Ohio

Legend	
○ set	△ - Spike or magnail set
∅ set previously	▲ - Spike or magnail found
● found	✕✕ Fence Line Evident
5/8"x30" Steel Rod W/Yellow I.D. Cap Marked "Gasbarre Wooster, Ohio"	R - Record Dimension
● - Iron/Steel monument found	M - Measured Dimension
● - 3/4" pin unless otherwise noted	U - Used Record Dimension
□ - Stone monument found	

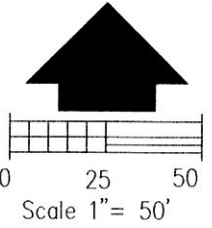

Basis of Bearings: The north line of the Oak Grove Park Allot. #2, Plat Vol. 4, Pg. 89

Drawing 213048.dwg

August 23, 2013
 checked adjoining owners 1/19/15 EAG

R.W.
Gasbarre
 & Associates, Inc.

Professional Land Surveying
 401 South Market St. - P.O. Box 44
 Wooster, Ohio 44691
 PH 330-264-9499

PLAT APPROVED

4/30/2015