201500093303
B: 19 P: 2699
FILED FOR RECORD IN
HOLMES COUNTY, OH
ANITA HALL, COUNTY RECORDER
04/10/2015 11:04 AM
SMALL PLAT . 40.00
PAGES: 1
ORV 252 PG 185

0 100 200

SCALE: 1"=100'

■ STONE FOUND

● 1/2" PIPE FOUND UNLESS OTHERWISE NOTED

○ 5/8" REBAR SET WITH I.D. CAP I.D. CAP MARKED "BAKER 6938"

CLARK TOWNSHIP
S.E. QTR. SECTION 13
N.E. QTR. SECTION 18
T-8 N; R-5 W
HOLMES COUNTY, OHIO

SURVEYED FOR: ALBERT BARKMAN

REFERENCES

DEED VOL. 232 PAGE 269
DEED VOL. 261 PAGE 682
O.R. VOL. 114 PAGE 856
PLAT VOL. 10 PAGE 603
PLAT VOL. 12 PAGE 596
PLAT VOL. 18 PAGE 459
PLAT VOL. 19 PAGE 2252

BEARINGS FROM
PLAT VOL. 18 PAGE 459

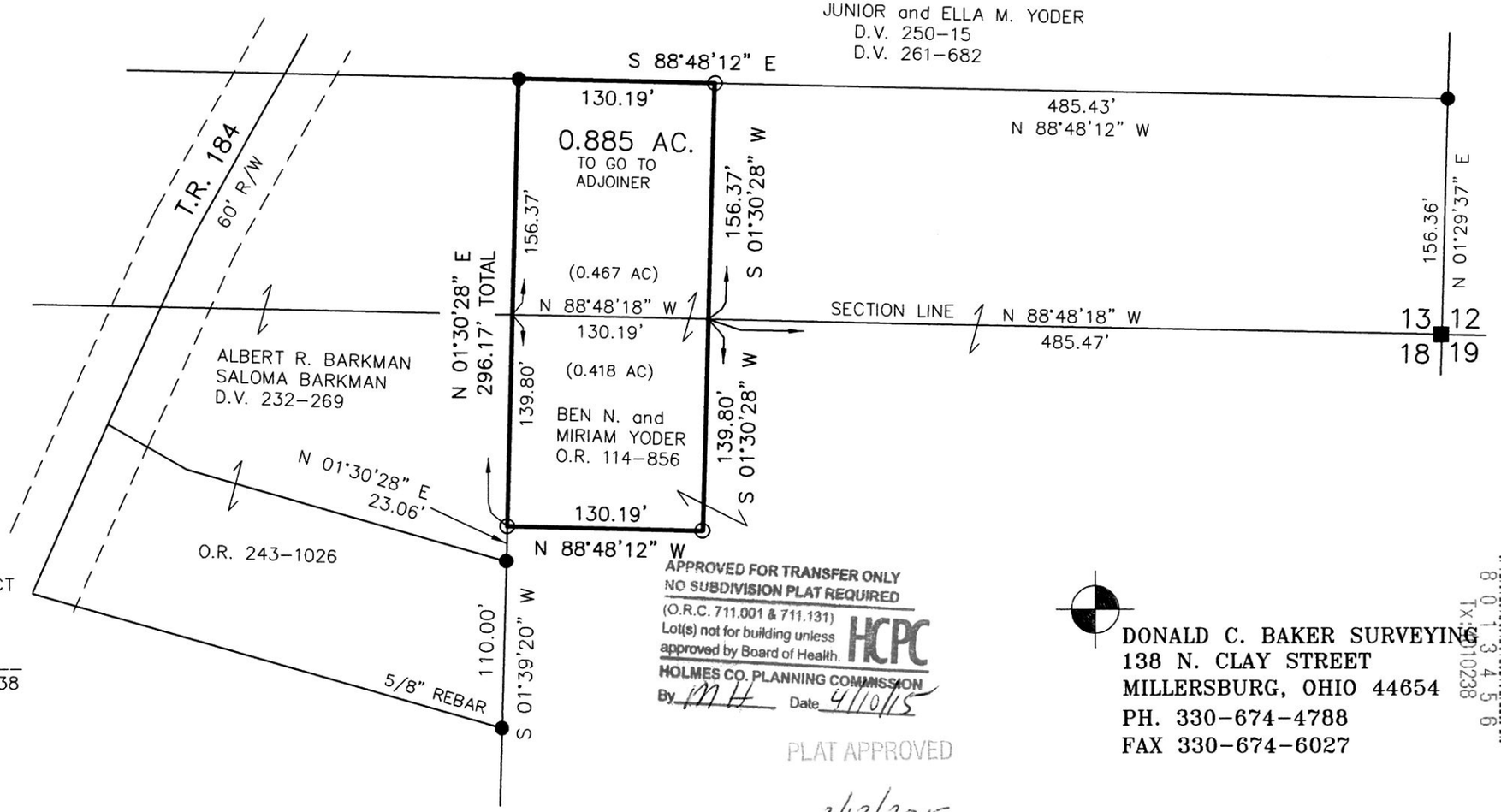

STATE OF OHIO
DONALD C. BAKER 6938
REGISTERED PROFESSIONAL SURVEYOR

I CERTIFY THIS SURVEY TO BE CORRECT TO THE BEST OF MY KNOWLEDGE.

Donald C Baker

DONALD C. BAKER P.S. 6938

DATE: FEB. 17, 2015
FDB\KES
FILE NAME: WORK4\S-90-15

APPROVED FOR TRANSFER ONLY
NO SUBDIVISION PLAT REQUIRED
(O.R.C. 711.001 & 711.131)
Lot(s) not for building unless approved by Board of Health.
HCPC
HOLMES CO. PLANNING COMMISSION
By MH Date 4/10/15

PLAT APPROVED
3/13/2015

DONALD C. BAKER SURVEYING
138 N. CLAY STREET
MILLERSBURG, OHIO 44654
PH. 330-674-4788
FAX 330-674-6027

8 0 1 3 4 5 6
Tx: 010238