

HARDY TOWNSHIP
N.W. QTR. SECTION 7
T-9 N; R-6 W
HOLMES COUNTY, OHIO

SURVEYED FOR: MARJORIE STOCK

0 100 200

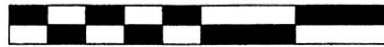

SCALE: 1"=100'

- STONE FOUND
- 5/8" REBAR FOUND UNLESS OTHERWISE NOTED
- △ R.R. SPIKE SET
- 5/8" REBAR SET WITH I.D. CAP I.D. CAP MARKED "BAKER 6938"

REFERENCES

- DEED VOL. 187 PAGE 176
- O.R. VOL. 219 PAGE 1332
- PLAT VOL. 8 PAGE 157
- PLAT VOL. 10 PAGE 220
- PLAT VOL. 12 PAGE 432
- PLAT VOL. 13 PAGE 137
- PLAT VOL. 18 PAGE 317
- BEARINGS FROM PLAT VOL. 12 PAGE 432

NOTE: PART OF HOUSE AND GARAGE LOCATED ON 0.100 AC. PARCEL

APPROVED FOR TRANSFER ONLY
NO SUBDIVISION PLAT REQUIRED

(O.R.C. 711.001 & 711.131)
Lot(s) not for building unless approved by Board of Health



HOLMES CO. PLANNING COMMISSION
By *[Signature]* Date 4-6-15

201500093289

B: 19 P: 2696

FILED FOR RECORD IN
HOLMES COUNTY, OH
ANITA HALL, COUNTY RECORDER
04/08/2015 12:42 PM
SMALL PLAT . 40.00
PAGES: 1

ORV 252 PGS 142 + 145



I CERTIFY THIS SURVEY TO BE CORRECT TO THE BEST OF MY KNOWLEDGE.

Aaron L. Gerber P.S. 8379

DATE: SEPTEMBER 10, 2012
ALG\CJG (Updated Date 3-31-2015)
FILE NAME: WORK5-2012\S-384-12\AG-MD



DONALD C. BAKER SURVEYING
138 N. CLAY STREET
MILLERSBURG, OHIO 44654
PH. 330-674-4788
FAX 330-674-6027
EMAIL: bakersurveying@gmail.com

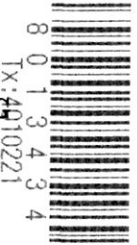

PLAT APPROVED

4/2/2015

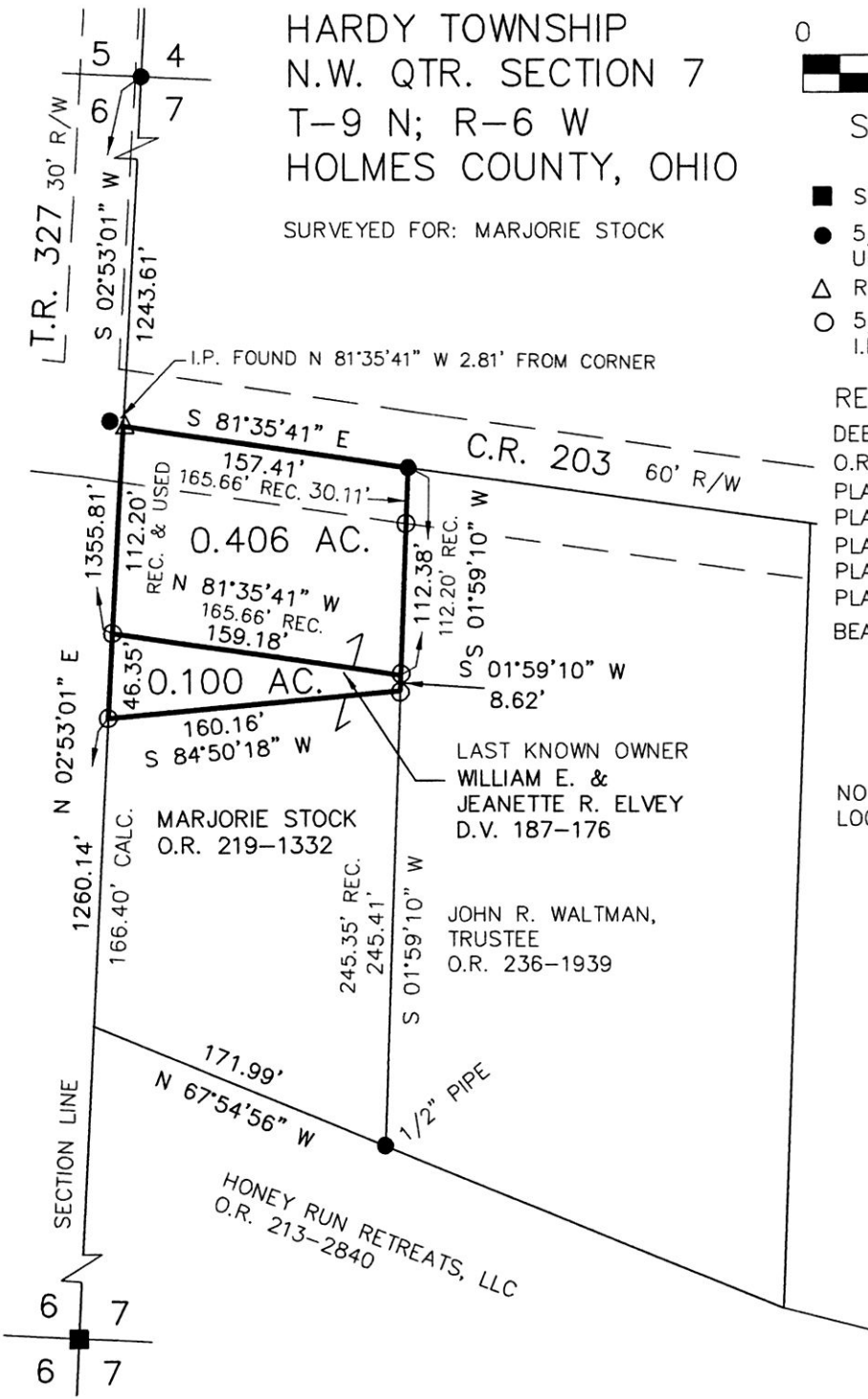

6 7
6 7