

201500093276

B: 19 P: 2694

FILED FOR RECORD IN  
HOLMES COUNTY, OH  
ANITA HALL, COUNTY RECORDER  
04/08/2015 9:50 AM  
SMALL PLAT . 40.00  
PAGES: 1

ORV 252 PG 74

Additional approval for this and any adjacent properties must be requested and granted prior to any future transfers by deed. Recording of this document does not waive the requirements of local Health District Subdivision Regulations or other governing authorities which may be in effect at the time of any future deed transfer.

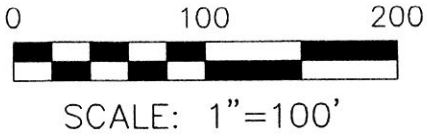

- 5/8" REBAR FOUND UNLESS OTHERWISE NOTED
- 5/8" REBAR SET WITH I.D. CAP I.D. CAP MARKED "BAKER 6938"

CLARK TOWNSHIP  
S.E. QTR. SECTION 9  
T-8 N; R-5 W  
HOLMES COUNTY, OHIO

SURVEYED FOR: JOHN HERSHBERGER

APPROVED FOR TRANSFER ONLY  
NO SUBDIVISION PLAT REQUIRED

(O.R.C. 711.001 & 711.131)  
Lot(s) not for building unless approved by Board of Health.



HOLMES CO. PLANNING COMMISSION

By [Signature] Date 3-24-15

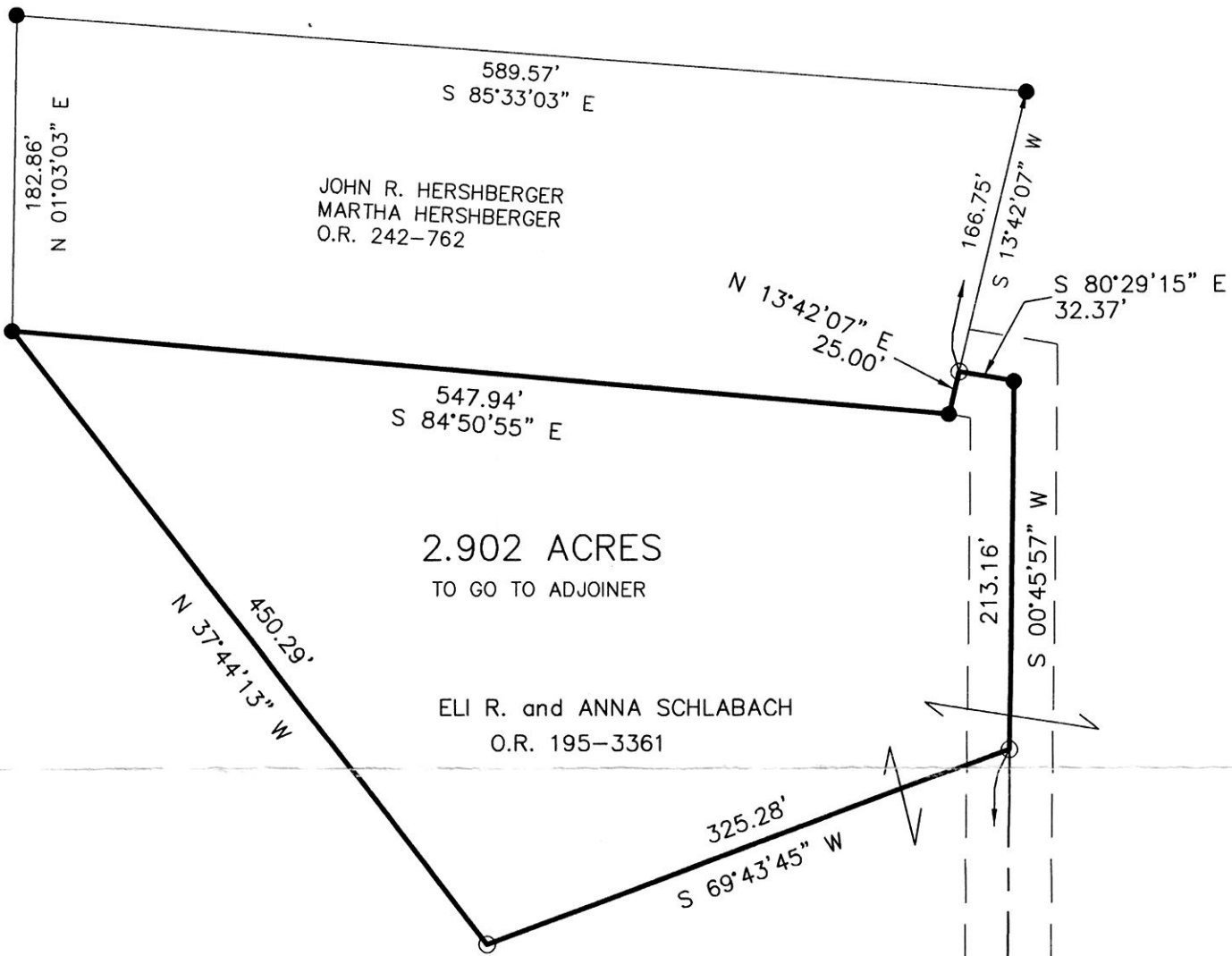

REFERENCES

- O.R. VOL. 242 PAGE 762
- O.R. VOL. 195 PAGE 3361
- PLAT VOL. 17 PAGE 428
- PLAT VOL. 19 PAGE 983
- BEARINGS FROM PLAT VOL. 19 PAGE 983



I CERTIFY THIS SURVEY TO BE CORRECT TO THE BEST OF MY KNOWLEDGE.

[Signature]  
DONALD C. BAKER P.S. 6938  
DATE: JANUARY 22, 2015  
CJG\JPD  
FILE NAME: WORK5\S-12-15\CG-MD

CENTERLINE EXISTING 50' EASEMENT P.V. 17-428



DONALD C. BAKER SURVEYING  
138 N. CLAY STREET  
MILLERSBURG, OHIO 44654  
PH. 330-674-4788  
FAX 330-674-6027  
EMAIL: bakersurveying@gmail.com

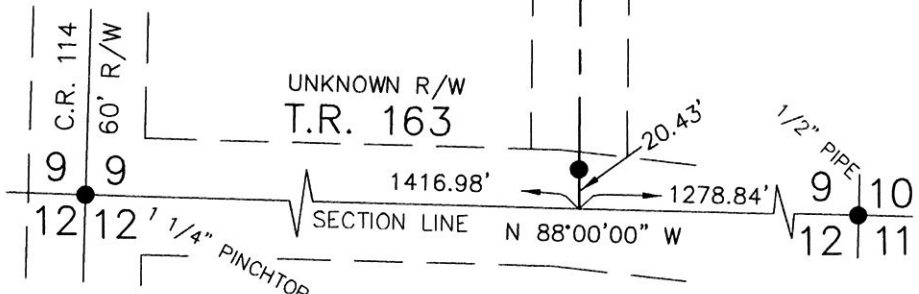

PLAT APPROVED

3/24/2015