

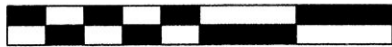

0 300 600



SCALE: 1"=300'

- STONE FOUND
- ▲ R.R. SPIKE FOUND
- 5/8" REBAR FOUND UNLESS OTHERWISE NOTED
- 5/8" REBAR SET WITH I.D. CAP I.D. CAP MARKED "BAKER 6938"

APPROVED FOR TRANSFER ONLY
NO SUBDIVISION PLAT REQUIRED

(O.R.C. 711.001 & 711.131)

Lot(s) not for building unless approved by Board of Health.



HOLMES CO. PLANNING COMMISSION

By: *[Signature]* Date: 3-4-15

201500093158

B: 19 P: 2689

FILED FOR RECORD IN
HOLMES COUNTY, OH
ANITA HALL, COUNTY RECORDER
03/30/2015 10:53 AM
SMALL PLAT . 40.00
PAGES: 1

ORN 251 P6956

CLARK TOWNSHIP
S.E. QTR. SECTION 23
T-8 N; R-5 W
HOLMES COUNTY, OHIO

SURVEYED FOR: IVAN MILLER

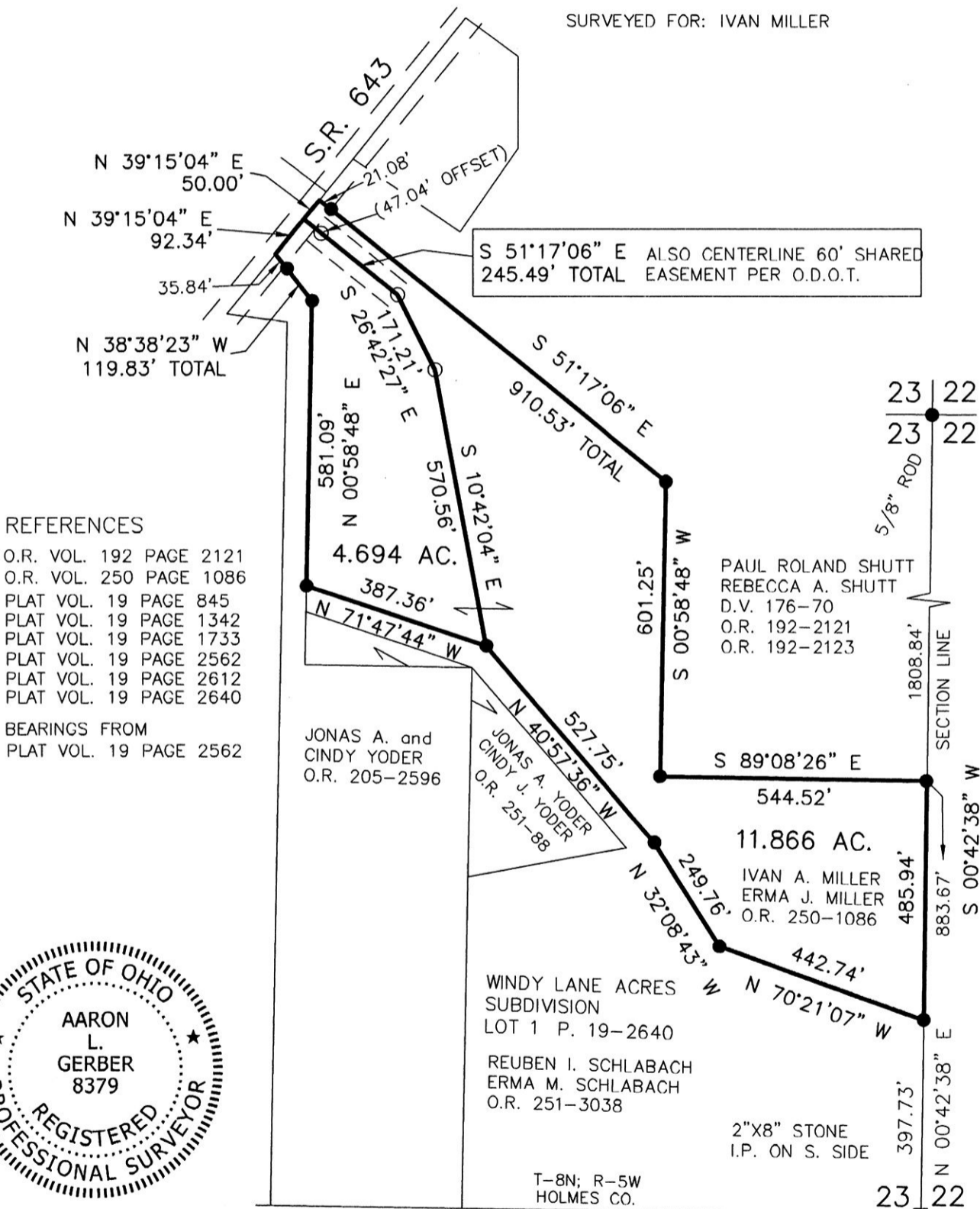

REFERENCES

- O.R. VOL. 192 PAGE 2121
- O.R. VOL. 250 PAGE 1086
- PLAT VOL. 19 PAGE 845
- PLAT VOL. 19 PAGE 1342
- PLAT VOL. 19 PAGE 1733
- PLAT VOL. 19 PAGE 2562
- PLAT VOL. 19 PAGE 2612
- PLAT VOL. 19 PAGE 2640

BEARINGS FROM
PLAT VOL. 19 PAGE 2562



I CERTIFY THIS SURVEY TO BE CORRECT TO THE BEST OF MY KNOWLEDGE.

A.L.G.
AARON L. GERBER P.S. 8379

DATE: FEB. 16, 2015
CJG\JPD
FILE NAME: WORK5\S-77-15

PLAT APPROVED

3/2/2015



DONALD C. BAKER SURVEYING
138 N. CLAY STREET
MILLERSBURG, OHIO 44654
PH. 330-674-4788
FAX 330-674-6027

EMAIL: bakersurveying@gmail.com