

SCALE: 1"=200'

- STONE FOUND
- 5/8" REBAR FOUND
UNLESS OTHERWISE NOTED
- 5/8" REBAR SET WITH I.D. CAP
I.D. CAP MARKED "BAKER 6938"

REFERENCES

DEED VOL. 244 PAGE 302
 O.R. VOL. 53 PAGE 365
 O.R. VOL. 53 PAGE 368
 PLAT VOL. 12 PAGE 273
 PLAT VOL. 17 PAGE 528
 BEARINGS FROM
 PLAT VOL. 17 PAGE 528

PAINT TOWNSHIP
 N.E. QTR. SECTION 26
 T-15 N; R-11 W
 HOLMES COUNTY, OHIO

SURVEYED FOR: FREEMAN YODER

Additional approval for this and any adjacent properties must be requested and granted prior to any future transfers by deed. Recording of this document does not waive the requirements of local Health District Subdivision Regulations or other governing authorities which may be in effect at the time of any future deed transfer.



APPROVED FOR TRANSFER ONLY
 NO SUBDIVISION PLAT REQUIRED
 (O.R.C. 711.001 & 711.131)
 Lot(s) not for building unless approved by Board of Health.
 HCPC
 HOLMES CO. PLANNING COMMISSION
 By: *[Signature]* Date: 1-28-15
 201500093044

B: 19 P: 2683
 FILED FOR RECORD IN
 HOLMES COUNTY, OH
 ANITA HALL, COUNTY RECORDER
 03/20/2015 2:01 PM
 SMALL PLAT . 40.00
 PAGES: 1

ORV 251 P6378

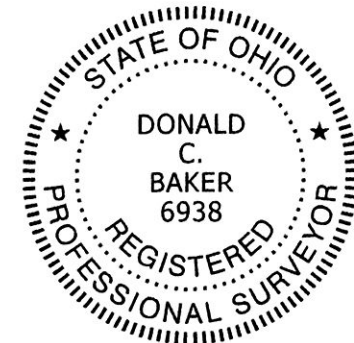

I CERTIFY THIS SURVEY TO BE CORRECT TO THE BEST OF MY KNOWLEDGE.

[Signature of Donald C. Baker]

DONALD C. BAKER P.S. 6938

DATE: NOV. 24, 2014

FDB\KES

FILE NAME: WORK4\S-563-14

PLAT APPROVED

3/19/2015

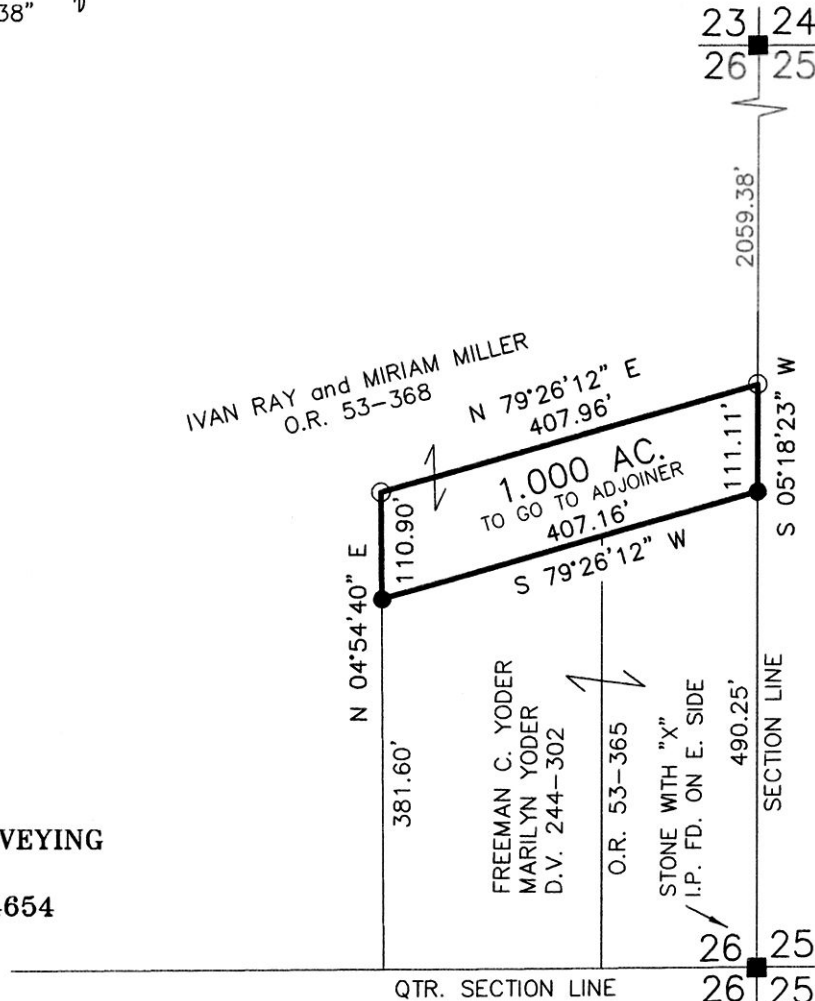

DONALD C. BAKER SURVEYING
 138 N. CLAY STREET
 MILLERSBURG, OHIO 44654
 PH. 330-674-4788
 FAX 330-674-6027

