

SCALE: 1"=100'

- 5/8" REBAR FOUND UNLESS OTHERWISE NOTED
- △ R.R. SPIKE SET
- 5/8" REBAR SET WITH I.D. CAP I.D. CAP MARKED "BAKER 6938"

REFERENCES

- DEED VOL. 222 PAGE 836
- DEED VOL. 222 PAGE 838
- O.R. VOL. 57 PAGE 195
- PLAT VOL. 10 PAGE 230
- PLAT VOL. 10 PAGE 231
- PLAT VOL. 17 PAGE 561
- PLAT VOL. 19 PAGE 983
- BEARINGS FROM PLAT VOL. 19 PAGE 983



I CERTIFY THIS SURVEY TO BE CORRECT TO THE BEST OF MY KNOWLEDGE.

A-LG
 AARON L. GERBER P.S. 8379
 DATE: DEC. 5, 2014
 ALG\CJG
 FILE NAME: WORK5\S-606-14

CLARK TOWNSHIP
 N.E. QTR. SECTION 12
 T-8 N; R-5 W
 HOLMES COUNTY, OHIO

SURVEYED FOR: ELI J. RABER

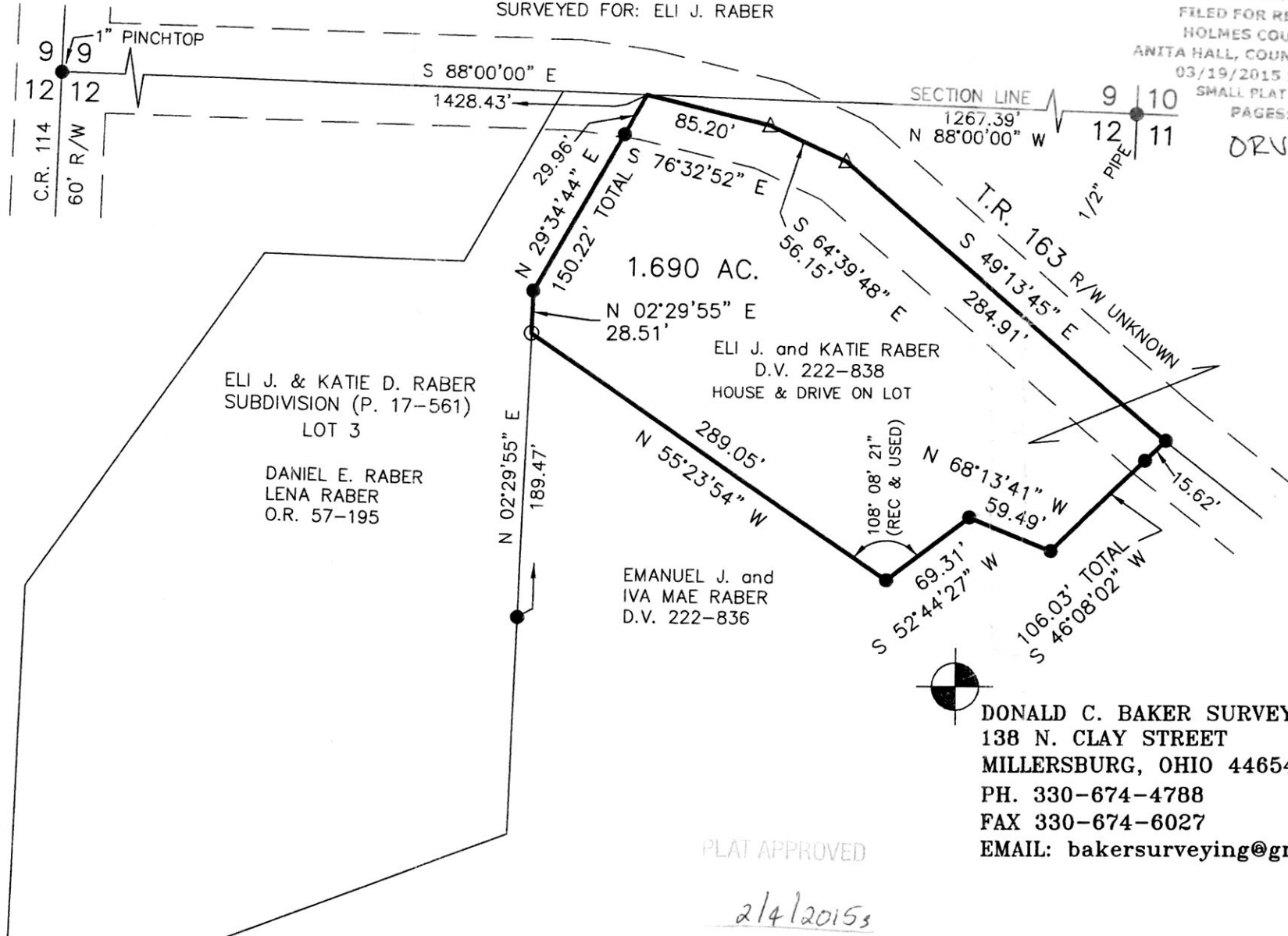

APPROVED FOR TRANSFER ONLY
 NO SUBDIVISION PLAT REQUIRED

(O.R.C. 711.001 & 711.131)
 Lot(s) not for building unless approved by Board of Health.



HOLMES CO. PLANNING COMMISSION
 By: *JA* Date: *2-6-15*

201500093018

B: 19 P: 2681

FILED FOR RECORD IN
 HOLMES COUNTY, OH
 ANITA HALL, COUNTY RECORDER
 03/19/2015 10:36 AM
 SMALL PLAT: 40.00
 PAGES: 1

DRU 251 P6287

PLAT APPROVED

2/4/2015

DONALD C. BAKER SURVEYING
 138 N. CLAY STREET
 MILLERSBURG, OHIO 44654
 PH. 330-674-4788
 FAX 330-674-6027
 EMAIL: bakersurveying@gmail.com

