

201500092893

B: 19 P: 2675

FILED FOR RECORD IN  
HOLMES COUNTY, OH  
ANITA HALL, COUNTY RECORDER  
03/11/2015 2:25 PM  
SMALL PLAT . 40.00  
PAGES: 1

ORV 251 Pg 5758

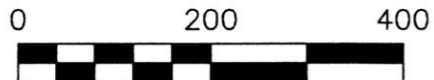

SCALE: 1"=200'

- 5/8" REBAR FOUND UNLESS OTHERWISE NOTED
- 5/8" REBAR SET WITH I.D. CAP I.D. CAP MARKED "BAKER 6938"

REFERENCES

DEED VOL. 232 PAGE 615  
 PLAT VOL. 14 PAGE 348  
 PLAT VOL. 17 PAGE 164  
 PLAT VOL. 19 PAGE 1232  
 PLAT VOL. 19 PAGE 1837  
 BEARINGS FROM  
 PLAT VOL. 17 PAGE 164

PAINT TOWNSHIP  
 N.E. QTR. SECTION 34  
 T-15 N; R-11 W  
 HOLMES COUNTY, OHIO

SURVEYED FOR: ALLEN WENGERD

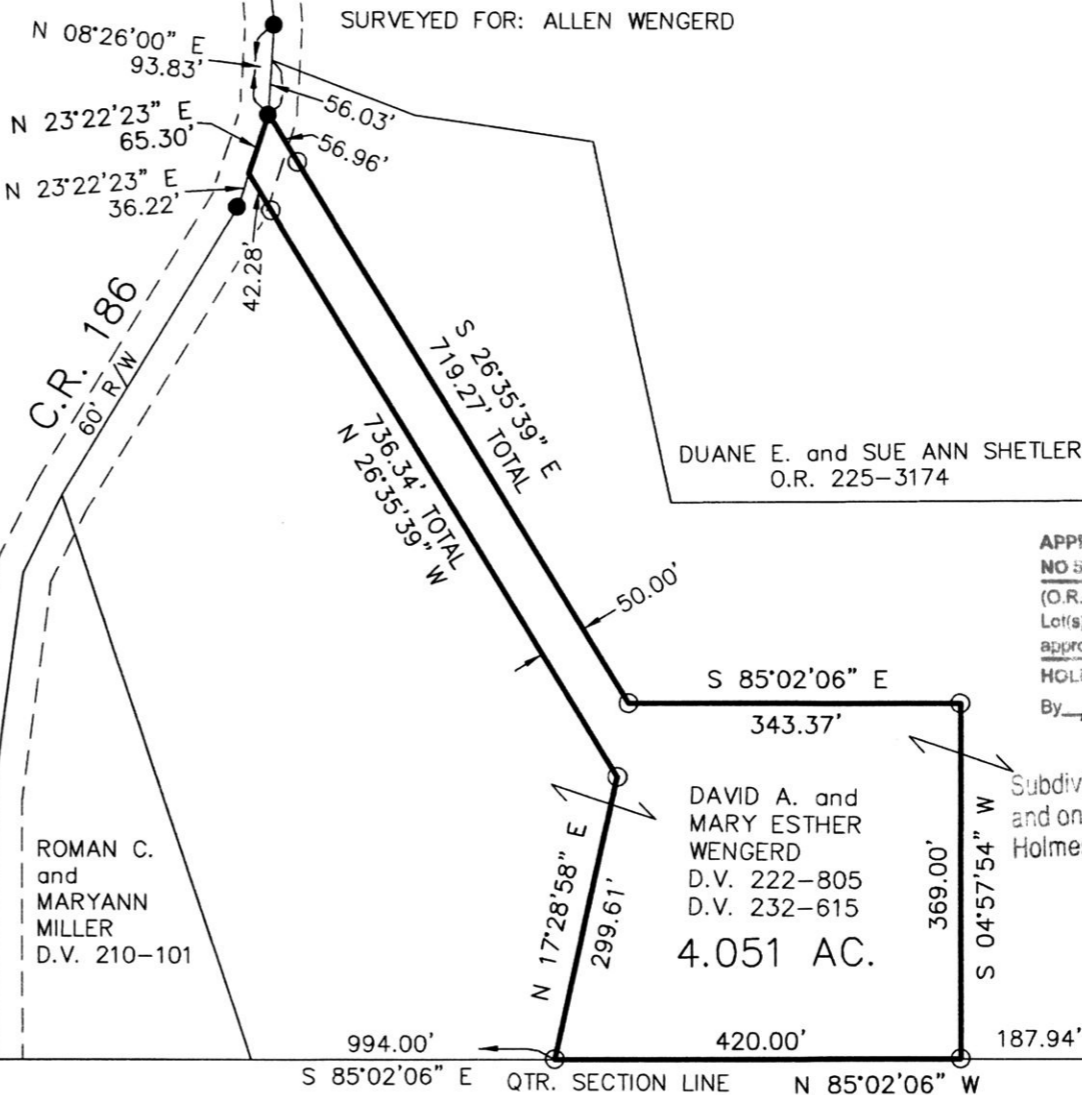

DUANE E. and SUE ANN SHETLER  
O.R. 225-3174

DAVID A. and  
MARY ESTHER  
WENGERD  
D.V. 222-805  
D.V. 232-615  
4.051 AC.

APPROVED FOR TRANSFER ONLY  
 NO SUBDIVISION PLAT REQUIRED  
 (O.R.C. 711.001 & 711.131)  
 Lot(s) not for building unless  
 approved by Board of Health.  
 HOLMES CO. PLANNING COMMISSION  
 By MH Date 2/24/15

Subdivision is approvable for water wells  
 and on-site sewage treatment. Per  
 Holmes County District Board of Health  
 MH 2/24/15

I CERTIFY THIS SURVEY TO BE CORRECT TO THE BEST OF MY KNOWLEDGE.

*Donald C. Baker*  
 DONALD C. BAKER P.S. 6938  
 DATE: FEB. 2, 2015  
 KES\JNG  
 FILE NAME: WORK4\S-22-15



ROMAN C. and  
MARYANN  
MILLER  
D.V. 210-101

  
 DONALD C. BAKER SURVEYING  
 138 N. CLAY STREET  
 MILLERSBURG, OHIO 44654  
 PH. 330-674-4788  
 FAX 330-674-6027

34|34  
34|34

994.00' S 85°02'06" E QTR. SECTION LINE N 85°02'06" W 187.94'

PLAT APPROVED

2/17/2015

