

SALT CREEK TOWNSHIP  
 4TH. QTR. LOT 5  
 T-10 N; R-6 W  
 S.E. QTR. FRACTIONAL SECTION 9  
 T-14 N; R-12 W  
 HOLMES COUNTY, OHIO

201500092888  
 B: 19 P: 2674  
 FILED FOR RECORD IN  
 HOLMES COUNTY, OH  
 ANITA HALL, COUNTY RECORDER  
 03/11/2015 1:56 PM  
 SMALL PLAT . 40.00  
 PAGES: 1

OR 251-5728

SURVEYED FOR: MARY STUTZMAN



SCALE: 1"=100'

- ▲ R.R. SPIKE FOUND
- 5/8" REBAR FOUND UNLESS OTHERWISE NOTED
- 5/8" REBAR SET WITH I.D. CAP I.D. CAP MARKED "BAKER 6938"

REFERENCES

DEED VOL. 182 PAGE 478  
 O.R. VOL. 210 PAGE 1343  
 O.R. VOL. 175 PAGE 3425  
 PLAT VOL. 16 PAGE 418  
 PLAT VOL. 17 PAGE 255  
 PLAT VOL. 19 PAGE 2003  
 BEARINGS FROM PLAT VOL. 19 PAGE 2003

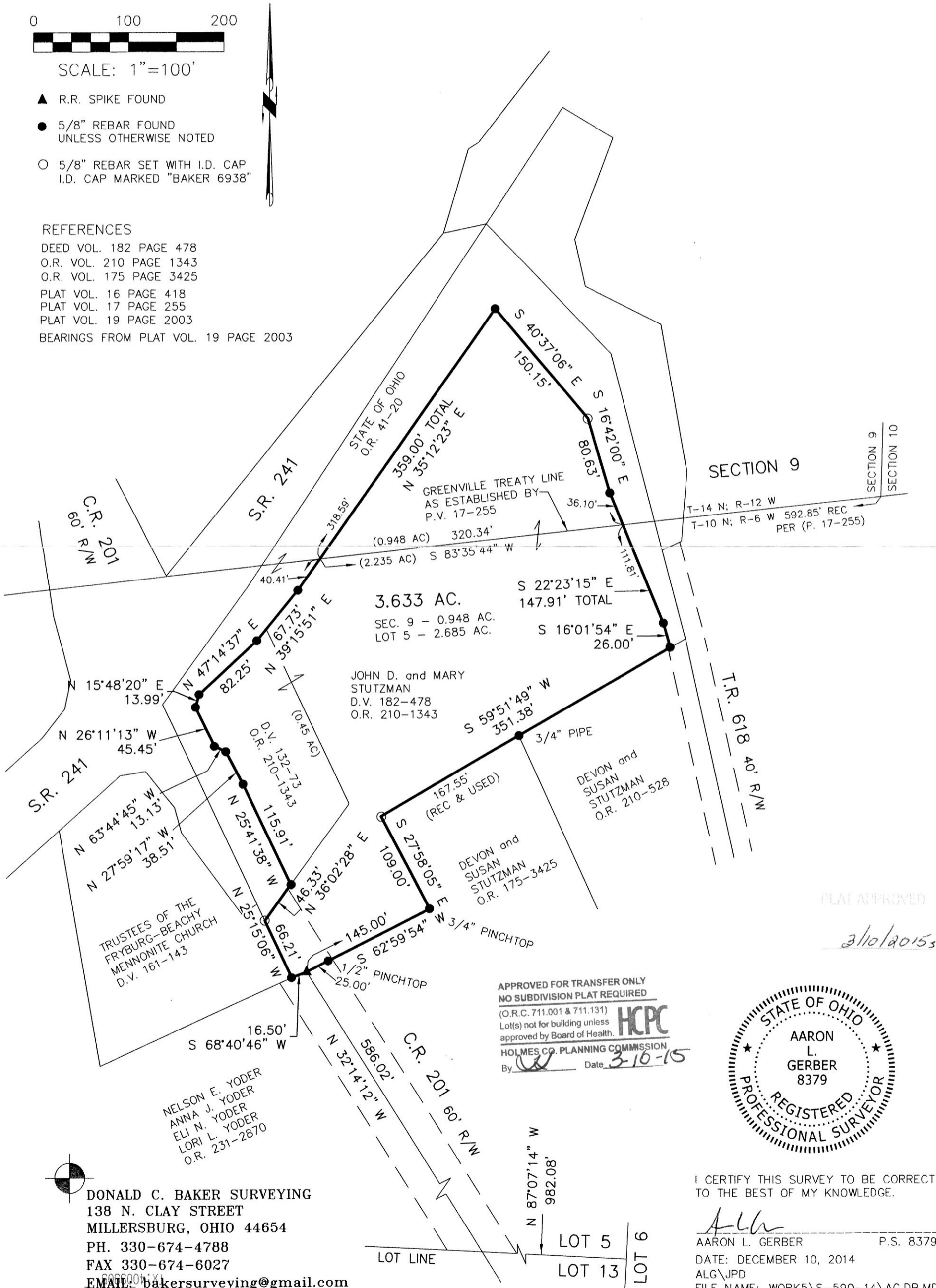

PLAT APPROVED  
 3/10/2015

DONALD C. BAKER SURVEYING  
 138 N. CLAY STREET  
 MILLERSBURG, OHIO 44654  
 PH. 330-674-4788  
 FAX 330-674-6027  
 EMAIL: bakersurveying@gmail.com

