

VANCE SURVEYING, LTD.

15071 HYATT ROAD
MOUNT VERNON, OHIO 43050
PH. (740) 397-6296
FAX (740) 397-6032

201500092246

B: 19 P: 2643
FILED FOR RECORD IN
HOLMES COUNTY, OH
ANITA HALL, COUNTY RECORDER
01/22/2015 2:22 PM
SMALL PLAT . 40.00
PAGES: 1

APPROVED FOR TRANSFER ONLY
NO SUBDIVISION PLAT REQUIRED

(O.R.C. 711.001 & 711.131)
Lot(s) not for building unless
approved by Board of Health.



HOLMES CO. PLANNING COMMISSION

By [Signature] Date 1-12-15

SURVEY FOR
CHRISTOPHER BUTLER
RANGE 9W, TOWNSHIP 8N, N.W. QUARTER OF SECTION 25,
RICHLAND TOWNSHIP, HOLMES COUNTY, OHIO

ORV 251 PG 2681

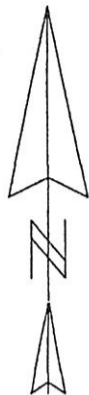

BEARING BASIS: PLAT
VOL. 6 PAGE 156

SCALE: 1" = 200'

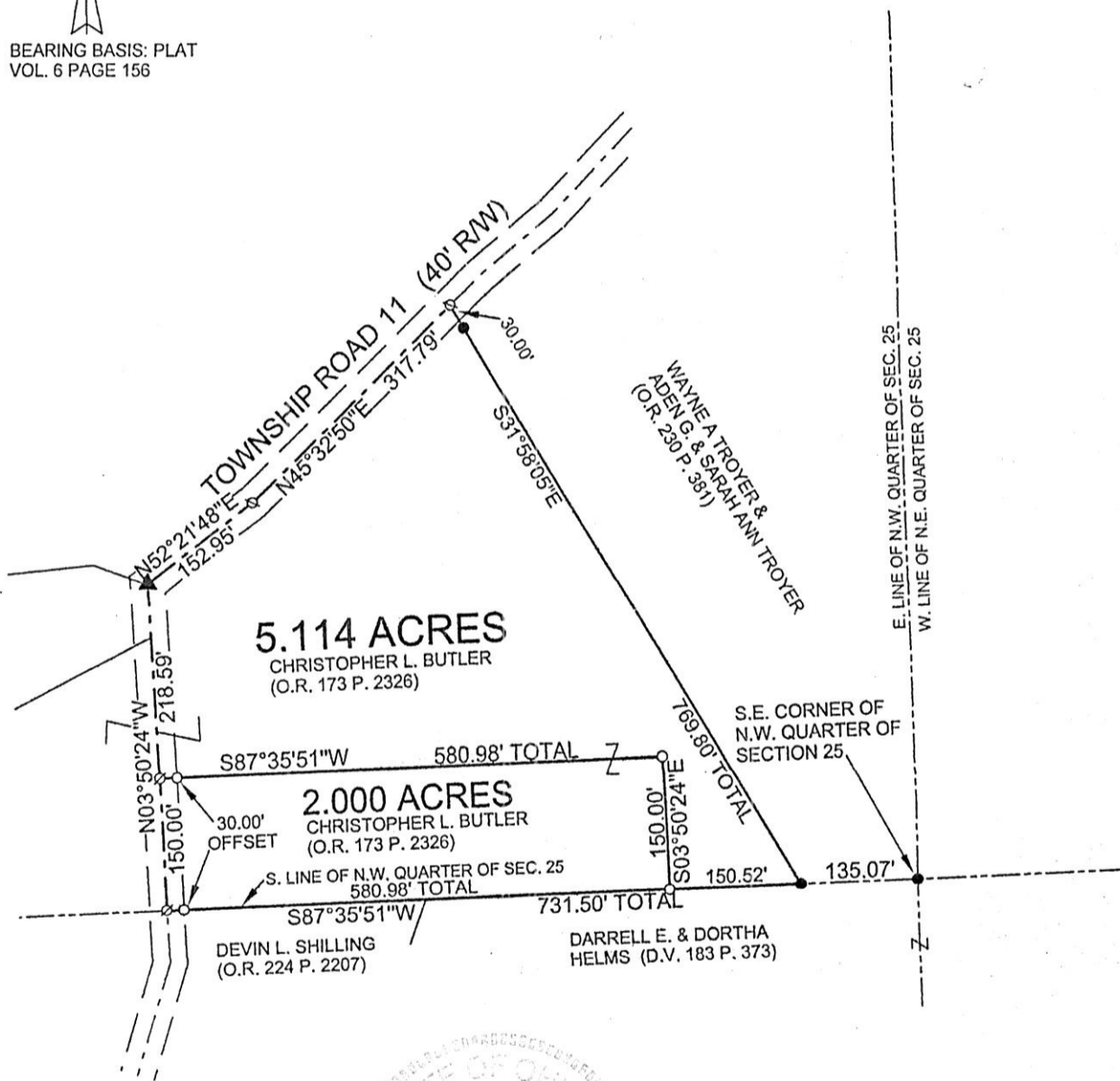

LEGEND

- IRON PIN FOUND
- ▲ RAILROAD SPIKE FOUND
- ⊘ 2 1/2" MAG NAIL SET
- 5/8" x 30" IRON PIN SET W/
PLASTIC CAP STAMPED
"VANCE 7922"

REFERENCE MATERIALS:
HOLMES COUNTY GIS
ALL DEEDS AS SHOWN
PLAT VOL. 6 PAGE 156
PLAT VOL. 19 PAGE 33
PLAT VOL. 19 PAGE 124

PLAT APPROVED

1-12-2015 [Signature]

CERTIFICATION: WE HEREBY CERTIFY THAT THE FOREGOING SURVEY WAS PREPARED FROM ACTUAL FIELD MEASUREMENTS, IN ACCORDANCE WITH CHAPTER 4733-37, OHIO ADMINISTRATIVE CODE.

[Signature]

SAMUEL R. VANCE
REGISTERED SURVEYOR NO. 7922

DECEMBER 13, 2014