

VILLAGE OF BIG PRAIRIE  
 LOTS 19 & 20

RIPLEY TOWNSHIP  
 N.E. QTR. SECTION 30  
 T-18 N; R-14 W  
 HOLMES COUNTY, OHIO

SURVEYED FOR: TERRY PLANK

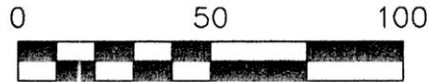

SCALE: 1"=50'

- 5/8" REBAR FOUND  
UNLESS OTHERWISE NOTED
- 5/8" REBAR SET WITH I.D. CAP  
I.D. CAP MARKED "BAKER 6938"

REFERENCES

- O.R. VOL. 56 PAGE 389
- O.R. VOL. 217 PAGE 3112
- PLAT VOL. 10 PAGE 13
- PLAT VOL. 12 PAGE 16
- PLAT VOL. 14 PAGE 546
- PLAT VOL. 18 PAGE 316
- PLAT VOL. 19 PAGE 2333

BEARINGS FROM  
 PLAT VOL. 19 PAGE 2333



DONALD C. BAKER SURVEYING  
 138 N. CLAY STREET  
 MILLERSBURG, OHIO 44654  
 PH. 330-674-4788  
 FAX 330-674-6027

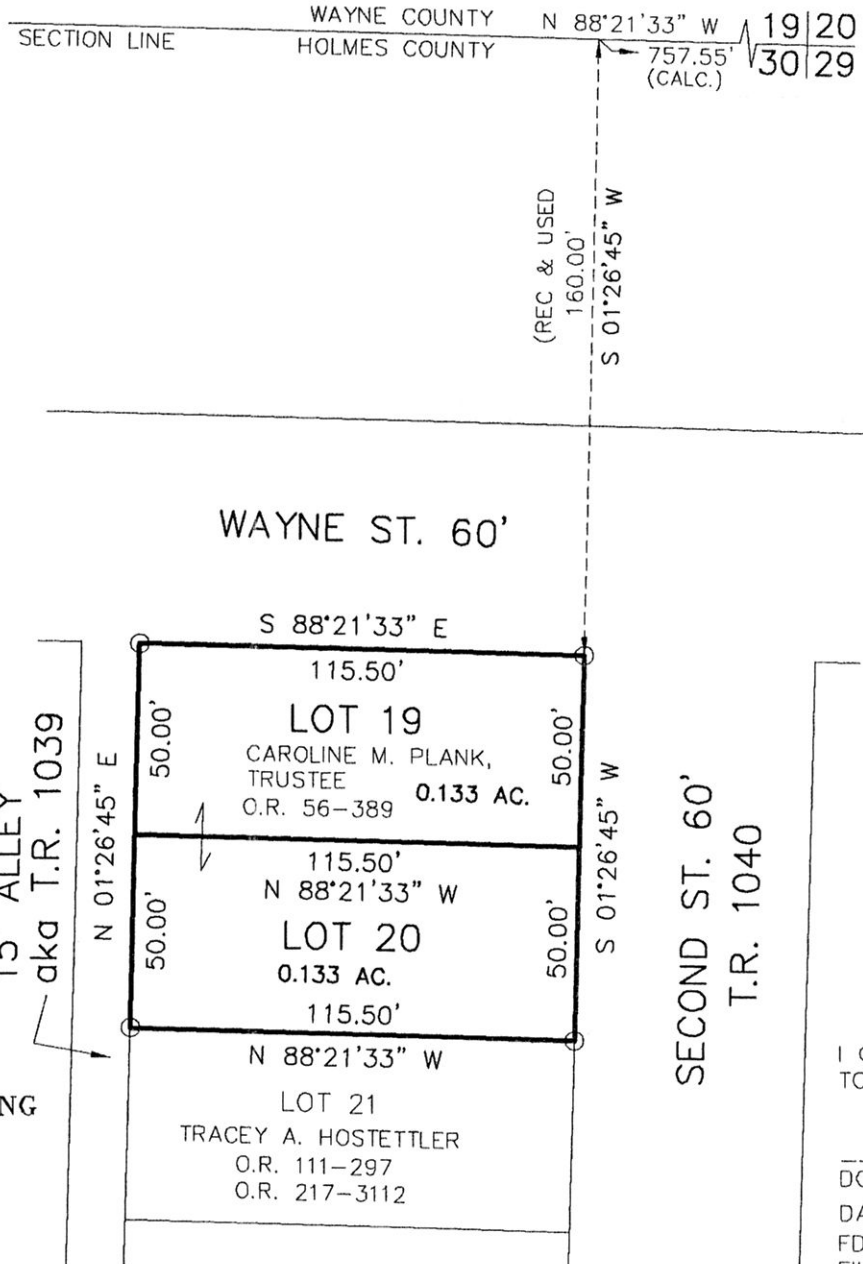

PLAT APPROVED

12/29/2014

APPROVED FOR TRANSFER ONLY  
 NO SUBDIVISION PLAT REQUIRED  
 (O.R.C. 711.001 & 711.131)  
 Lot(s) not for building unless  
 approved by Board of Health.  
 HCPC  
 HOLMES CO. PLANNING COMMISSION  
 By: *[Signature]* Date: 12-30-14

201500092198  
 B: 19 P: 2641  
 FILED FOR RECORD IN  
 HOLMES COUNTY, OH  
 ANITA HALL, COUNTY RECORDER  
 01/20/2015 1:04 PM  
 SMALL PLAT . 40.00  
 PAGES: 1

ORV 251 P2430  
 ORV 251 P2434

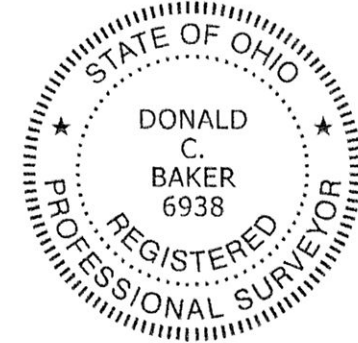

I CERTIFY THIS SURVEY TO BE CORRECT  
 TO THE BEST OF MY KNOWLEDGE.

*[Signature]*

DONALD C. BAKER P.S. 6938  
 DATE: JUNE 24, 2014  
 FDB\CG  
 FILE NAME: WORK4\S-249-14