

CLARK TOWNSHIP  
 S.E. QTR. SECTION 23  
 T-8 N; R-5 W  
 HOLMES COUNTY, OHIO

SURVEYED FOR: JONAS A. YODER

REFERENCES

O.R. VOL. 205 PAGE 2596  
 O.R. VOL. 250 PAGE 1086  
 PLAT VOL. 19 PAGE 1342  
 PLAT VOL. 19 PAGE 2562  
 BEARINGS FROM PLAT VOL. 19 PAGE 2562

Additional approval for this and any adjacent properties must be requested and granted prior to any future transfers by deed. Recording of this document does not waive the requirements of local Health District Subdivision Regulations or other governing authorities which may be in effect at the time of any future deed transfer.



APPROVED FOR TRANSFER ONLY  
 NO SUBDIVISION PLAT REQUIRED

(O.R.C. 711.001 & 711.131)  
 Lot(s) not for building unless approved by Board of Health.



HOLMES CO. PLANNING COMMISSION

By JL Date 10-30-14

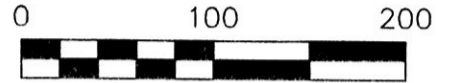

SCALE: 1"=100'

- 5/8" REBAR FOUND UNLESS OTHERWISE NOTED
- 5/8" REBAR SET WITH I.D. CAP I.D. CAP MARKED "BAKER 6938"

201400091747

B: 19 P: 2612

FILED FOR RECORD IN  
 HOLMES COUNTY, OH  
 ANITA HALL, COUNTY RECORDER  
 12/15/2014 2:04 PM  
 SMALL PLAT . 40.00

ORV251 P88

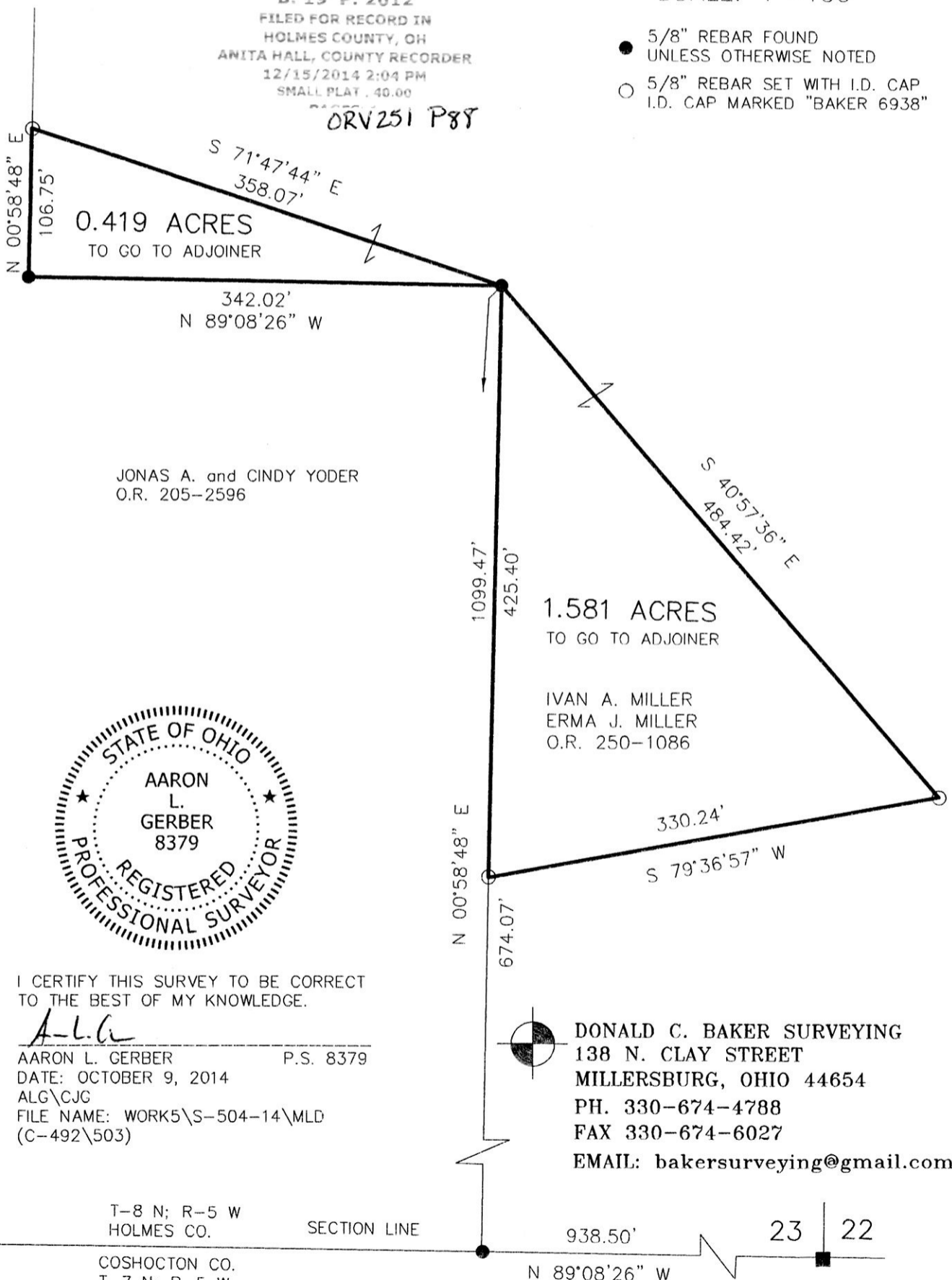

JONAS A. and CINDY YODER  
 O.R. 205-2596

1.581 ACRES  
 TO GO TO ADJOINER

IVAN A. MILLER  
 ERMA J. MILLER  
 O.R. 250-1086



I CERTIFY THIS SURVEY TO BE CORRECT TO THE BEST OF MY KNOWLEDGE.

A.L.G.  
 AARON L. GERBER P.S. 8379  
 DATE: OCTOBER 9, 2014  
 ALG\CJG  
 FILE NAME: WORK5\S-504-14\MLD  
 (C-492\503)



DONALD C. BAKER SURVEYING  
 138 N. CLAY STREET  
 MILLERSBURG, OHIO 44654  
 PH. 330-674-4788  
 FAX 330-674-6027  
 EMAIL: bakersurveying@gmail.com

T-8 N; R-5 W  
 HOLMES CO.

SECTION LINE

COSHOCTON CO.  
 T-7 N; R-5 W

N 89°08'26" W

23 | 22

PLAT APPROVED

10/29/2014

