

SCALE: 1"=100'

- 5/8" REBAR FOUND UNLESS OTHERWISE NOTED
- 5/8" REBAR SET WITH I.D. CAP I.D. CAP MARKED "BAKER 6938"

MONROE TOWNSHIP
2ND. QTR., LOT 1
T-9 N; R-8 W
HOLMES COUNTY, OHIO

SURVEYED FOR: TERRY LADRACH

REFERENCES
O.R. VOL. 200 PAGE 882
O.R. VOL. 232 PAGE 320
O.R. VOL. 201 PAGE 3052
PLAT VOL. 10 PAGE 912
PLAT VOL. 19 PAGE 1161
BEARINGS FROM PLAT
VOL. 19 PAGE 1161

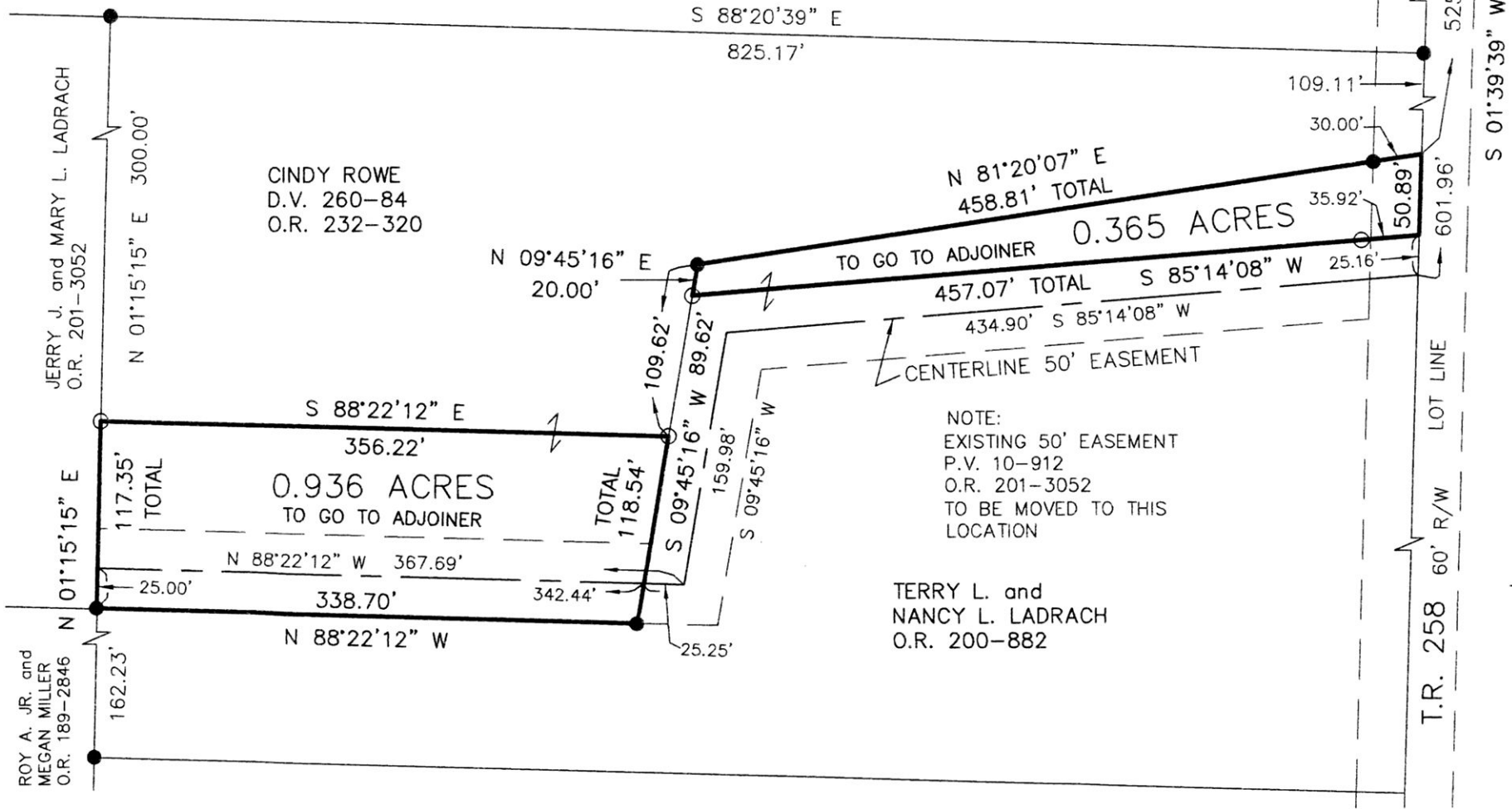

APPROVED FOR TRANSFER ONLY
NO SUBDIVISION PLAT REQUIRED
(O.R.C. 711.001 & 711.131)
Lot(s) not for building unless approved by Board of Health.



HOLMES CO. PLANNING COMMISSION
By: ALG Date: 12/3/14

201400091648
B: 19 P: 2606
FILED FOR RECORD IN
HOLMES COUNTY, OH
ANITA HALL, COUNTY RECORDER
12/09/2014 10:50 AM
SMALL PLAT . 40.00
PAGES: 1
ORV 250 Pgs 7171
7174



I CERTIFY THIS SURVEY TO BE CORRECT TO THE BEST OF MY KNOWLEDGE.

ALG
AARON L. GERBER P.S. 8379
DATE: OCTOBER 9, 2014
ALG\CJG
FILE NAME: WORK5\S-483-14\MLD



DONALD C. BAKER SURVEYING
138 N. CLAY STREET
MILLERSBURG, OHIO 44654
PH. 330-674-4788
FAX 330-674-6027
EMAIL: bakersurveying@gmail.com

PLAT APPROVED

11/26/2014