

0 100 200



SCALE: 1"=100'

- 5/8" REBAR FOUND UNLESS OTHERWISE NOTED
- 5/8" REBAR SET WITH I.D. CAP I.D. CAP MARKED "BAKER 6938"

REFERENCES

DEED VOL. 273 PAGE 686
 O.R. VOL. 234 PAGE 2522
 O.R. VOL. 169 PAGE 1936
 O.R. VOL. 239 PAGE 962
 PLAT VOL. 19 PAGE 432
 BEARINGS FROM PLAT VOL. 19 PAGE 432



I CERTIFY THIS SURVEY TO BE CORRECT TO THE BEST OF MY KNOWLEDGE.

A.L.G.

AARON L. GERBER P.S. 8379

DATE: OCTOBER 10, 2014

ALG\CJG

FILE NAME: WORK5\S-481-14\MLD



RICHLAND TOWNSHIP
 N.W. QTR. SECTION 10
 T-8 N; R-9 W
 HOLMES COUNTY, OHIO

SURVEYED FOR: CATHY MOLINO

201400091621

B: 19 P: 2605

FILED FOR RECORD IN
HOLMES COUNTY, OH

ANITA HALL, COUNTY RECORDER

12/08/2014 10:19 AM

SMALL PLAT - 40.00

ORV 250 pg 7070

Additional approval for this and any adjacent properties must be requested and granted prior to any future transfers by deed. Recording of this document does not waive the requirements of local Health District Subdivision Regulations or other governing authorities which may be in effect at the time of any future deed transfer.



APPROVED FOR TRANSFER ONLY
 NO SUBDIVISION PLAT REQUIRED

(O.R.C. 711.001 & 711.131)

Lot(s) not for building unless approved by Board of Health.

HOLMES CO. PLANNING COMMISSION

By *[Signature]* Date 12-1-14

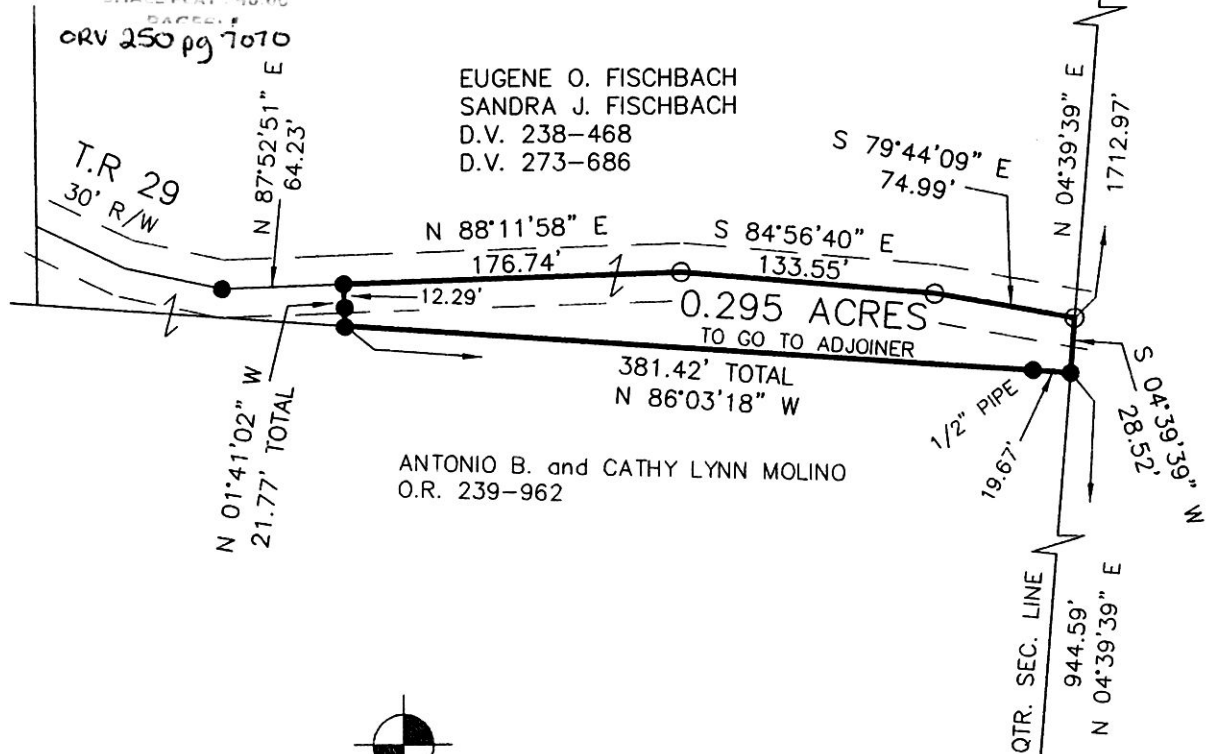

ANTONIO B. and CATHY LYNN MOLINO
 O.R. 239-962



DONALD C. BAKER SURVEYING
 138 N. CLAY STREET
 MILLERSBURG, OHIO 44654

PH. 330-674-4788

FAX 330-674-6027

EMAIL: bakersurveying@gmail.com

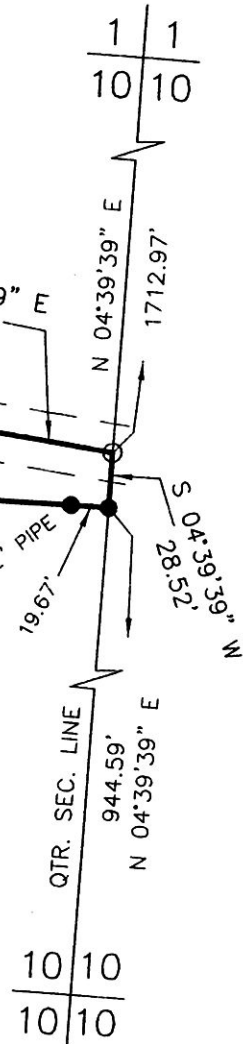

PLAT APPROVED

11/26/2014