

APPROVED FOR TRANSFER ONLY
NO SUBDIVISION PLAT REQUIRED

(O.R.C. 711.001 & 711.131)
Lot(s) not for building unless
approved by Board of Health.



HOLMES CO. PLANNING COMMISSION
By *[Signature]* Date *12-1-14*

201400091554

B: 19 P: 2602
FILED FOR RECORD IN
HOLMES COUNTY, OH
ANITA HALL, COUNTY RECORDER
12/04/2014 08:53 AM
SMALL PLAT 140.00
PAGE 11

CRV 250 pg 6741

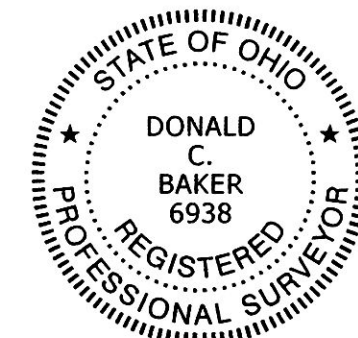

I CERTIFY THIS SURVEY TO BE CORRECT
TO THE BEST OF MY KNOWLEDGE.

[Signature]
DONALD C. BAKER P.S. 6938
DATE: NOV. 24, 2014
CG/KES
FILE NAME: WORK4\S-577-14

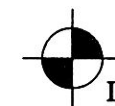

DONALD C. BAKER SURVEYING
138 N. CLAY STREET
MILLERSBURG, OHIO 44654
PH. 330-674-4788
FAX 330-674-6027

PLAT APPROVED

12/1/2014s

MECHANIC TOWNSHIP
S.E. QTR. SECTION 9
T-8 N; R-6 W
HOLMES COUNTY, OHIO

SURVEYED FOR: CLIFFORD WRAY

0 60 120



SCALE: 1"=60'

- STONE FOUND
- 5/8" REBAR FOUND
UNLESS OTHERWISE NOTED
- 5/8" REBAR SET WITH I.D. CAP
I.D. CAP MARKED "BAKER 6938"

NOTES:

THE SURVEY FOR PLAT VOL. 4 PG. 7 WAS MADE IN 1963 AND WAS APPARENTLY IN ERROR IN THE LOCATION OF THE MONUMENTS. THE SURVEY FOR PLAT VOL. 7 PG. 674 WAS MADE IN 1976 AND APPEARS TO HAVE CONTINUED THIS ERROR. THE SURVEY FOR PLAT VOL. 10 PG. 221 WAS MADE IN 1983 AND IT HELD THE MONUMENTS FOUND FROM THE ABOVE SAID PLATS AS THE PROPERTY LINES. I AGREE WITH PLAT VOL. 10 PG. 221 AND HONORED THE MONUMENTS FOUND AS THE INTENDED PROPERTY LINES.

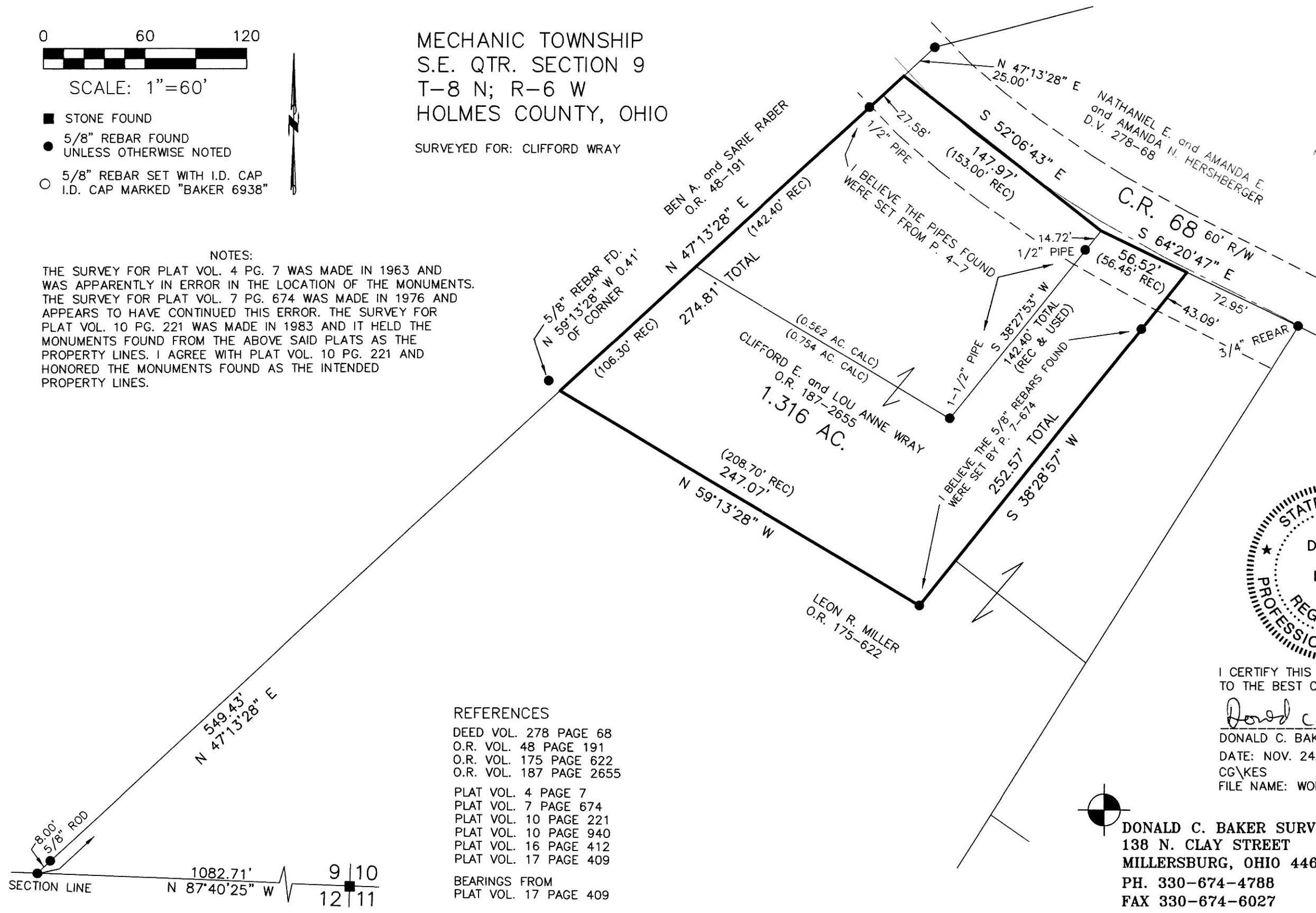

REFERENCES

- DEED VOL. 278 PAGE 68
 - O.R. VOL. 48 PAGE 191
 - O.R. VOL. 175 PAGE 622
 - O.R. VOL. 187 PAGE 2655
 - PLAT VOL. 4 PAGE 7
 - PLAT VOL. 7 PAGE 674
 - PLAT VOL. 10 PAGE 221
 - PLAT VOL. 10 PAGE 940
 - PLAT VOL. 16 PAGE 412
 - PLAT VOL. 17 PAGE 409
- BEARINGS FROM
PLAT VOL. 17 PAGE 409

SECTION LINE N 87°40'25" W 1082.71' 9 | 10 12 | 11