

SALT CREEK TOWNSHIP  
N.E. QTR. SECTION 34  
T-15 N; R-12 W  
HOLMES COUNTY, OHIO

SURVEYED FOR: DAN A. MILLER

REFERENCES  
DEED VOL. 219 PAGE 478  
O.R. VOL. 208 PAGE 1075  
PLAT VOL. 8 PAGE 797  
PLAT VOL. 19 PAGES 1459 & 1550  
BEARINGS ASSUMED

201400091471

B: 19 P: 2600

FILED FOR RECORD IN  
HOLMES COUNTY, OH  
ANITA HALL, COUNTY RECORDER  
11/25/2014 10:52 AM  
SMALL PLAT: 40.00  
PAGES: 1

ORV 250 Pg 6236

APPROVED FOR TRANSFER ONLY  
NO SUBDIVISION PLAT REQUIRED

(O.R.C. 711.001 & 711.131)  
Lot(s) not for building unless  
approved by Board of Health.



HOLMES CO. PLANNING COMMISSION  
By [Signature] Date 10-14-14

5/8" REBAR FD.  
N 50°12'47" W 4.48'  
OF CORNER

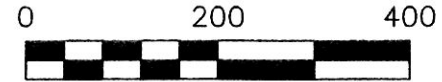
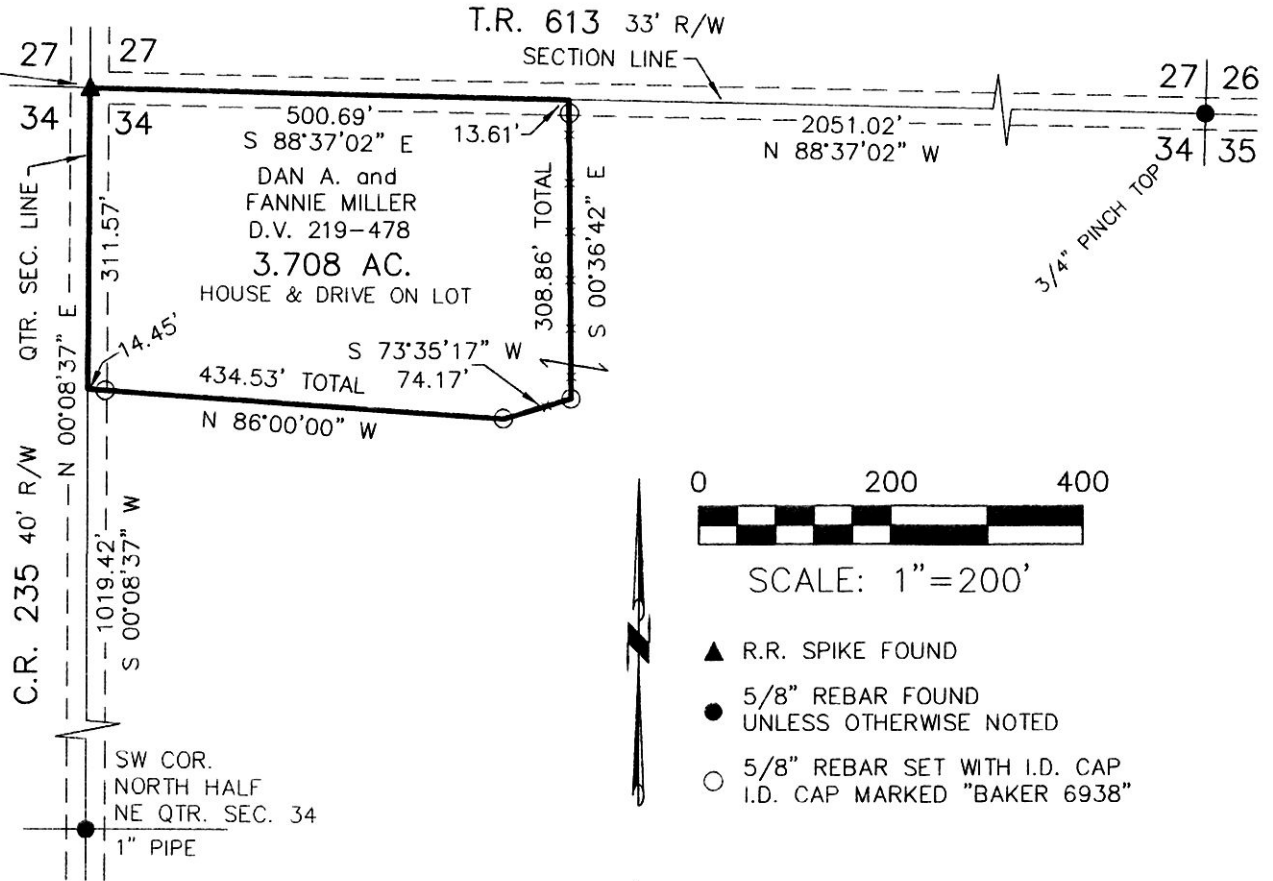

SCALE: 1" = 200'

- ▲ R.R. SPIKE FOUND
- 5/8" REBAR FOUND UNLESS OTHERWISE NOTED
- 5/8" REBAR SET WITH I.D. CAP I.D. CAP MARKED "BAKER 6938"

I CERTIFY THIS SURVEY TO BE CORRECT  
TO THE BEST OF MY KNOWLEDGE.

Donald C Baker

DONALD C. BAKER P.S. 6938

DATE: OCT. 2, 2014

FDB\KES

FILE NAME: WORK4\S-416-09

DONALD C. BAKER SURVEYING  
138 N. CLAY STREET  
MILLERSBURG, OHIO 44654  
PH. 330-674-4788  
FAX 330-674-6027

PLAT APPROVED

10/10/2014