

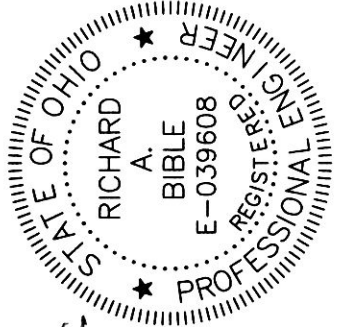

201400091440
 B: 19 P: 2598
 FILED FOR RECORD IN
 HOLMES COUNTY, OH
 ANITA HALL, COUNTY RECORDER
 11/21/2014 9:11 AM
 SMALL PLAT - 4000
 PAGES: 1
 DRV 250 P66098

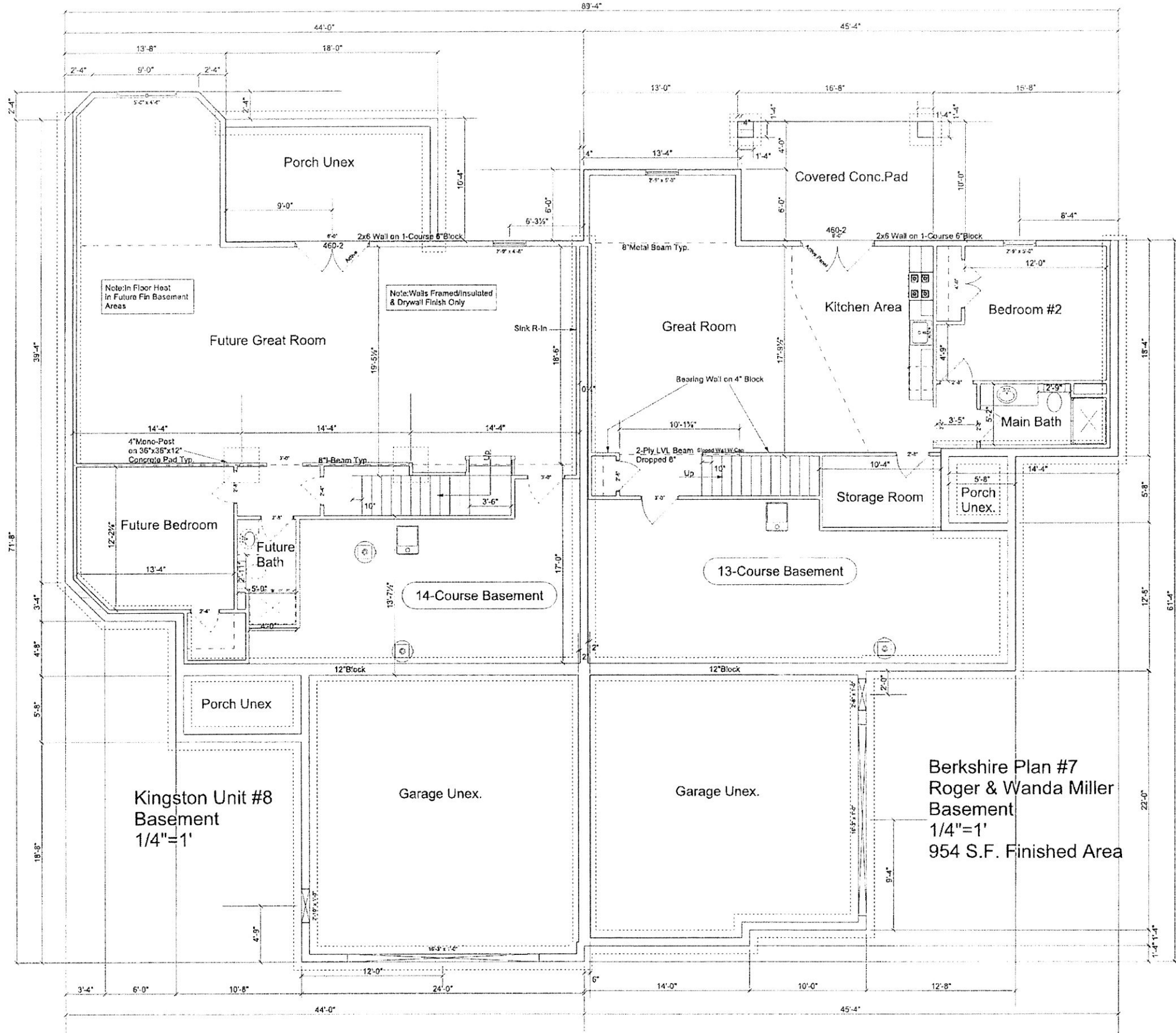

THE BELOW LICENSED PROFESSIONAL ENGINEER CERTIFIES THAT TO THE BEST OF HIS KNOWLEDGE AND BELIEF THIS PLAT GRAPHICALLY SHOWS ALL THE PARTICULARS OF THE BUILDINGS AS CONSTRUCTED.

Richard A. Bible, P.E.
 RICHARD A. BIBLE, REGISTERED PROFESSIONAL ENGINEER E-039608 DATE 10/23/14

THE BELOW LICENSED PROFESSIONAL SURVEYOR CERTIFIES THAT TO THE BEST OF HIS KNOWLEDGE AND BELIEF THIS PLAT ACCURATELY REFLECTS THE LOCATION OF IMPROVEMENTS AND RECORDED EASEMENTS.

Robert D. Allison
 ROBERT D. ALLISON, REGISTERED PROFESSIONAL SURVEYOR 6589 DATE 10/23/2014

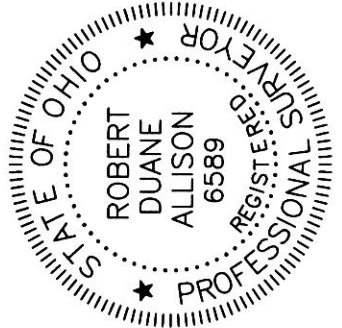

THE COVE AT WALNUT CREEK
 MILLER-HOPE DEVELOPMENT
 WALNUT CREEK, OHIO
 44687

NOTES

DATE	9/12/14
1ST FLOOR	SOFT
2ND FLOOR	SOFT
LOWER LEVEL	SOFT
TOTAL	SOFT
GARAGE	SOFT
BONUS	SOFT
DESIGNER	
JOB NO.	

MILLER-HOPE
 WALNUT CREEK, OHIO
 44687

KINGSTON PLAN
 1/8" = 1'-0"
 LIVING - 1676 SQFT

BUILDING 4, UNIT 8

BASEMENT FLOOR

BERKSHIRE PLAN
 1" = 10'
 LIVING - 1490 SQFT

BUILDING 4, UNIT 7

EXHIBIT B-3 SHEET 3

SHEET NO.
 3 OF 3